Sou'wester

1946

MOOD-HERITAGE MUSEUM
GEORGETOWN, TEXAS

Presented to the
Office of the Southwester
In memory of my husband,
Dr. Oscar A. Ellbrich
Teacher 1920 - 1965
Dean 1926 - 1959 -

Mrs. Oscar A. Ellbrich
April 9, 1974.

INTRODUCING

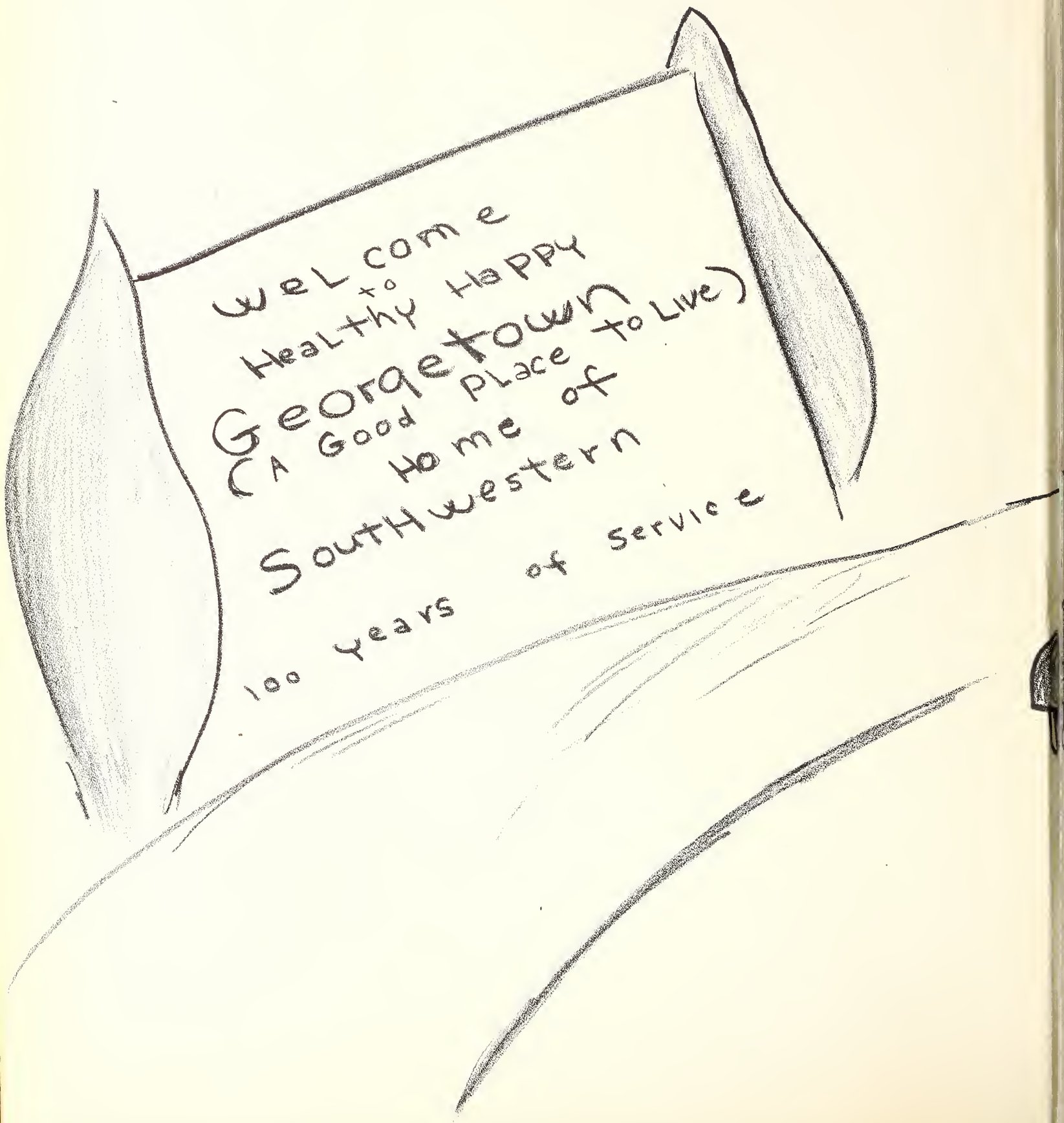
welcome
to
Healthy Happy
Georgetown
(A Good place to Live)
Home of
Southwestern
100 years of service

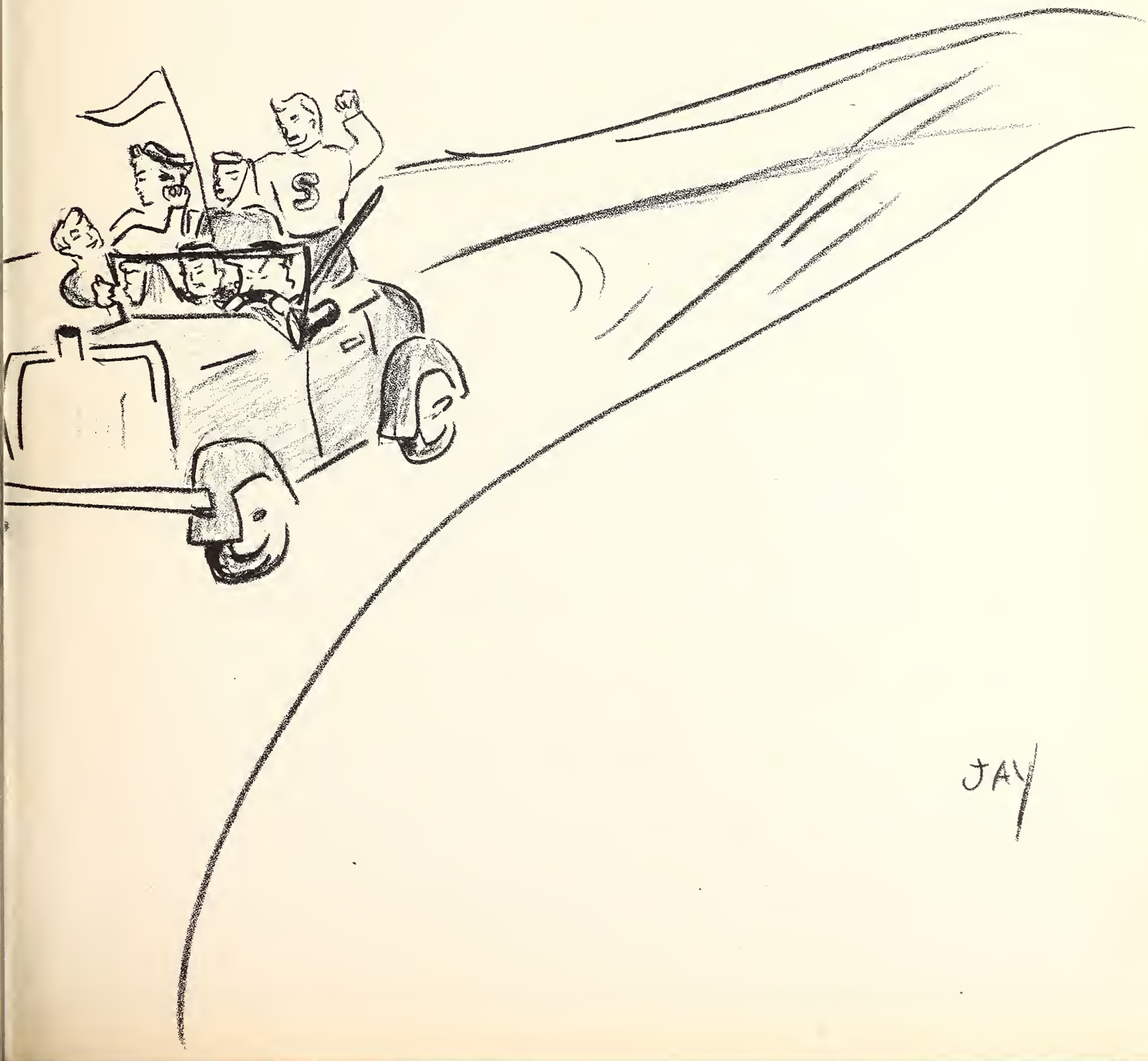
S
JAY

Foreword

The years 1945-46 have meant changes for the old students of Southwestern, for those new men who came with the ending of the war, and change even for the basic structure of the school itself.

We have seen World War 11 come to a close; we have seen trainees of the V-12 Unit leave and trainees of the V-5 Unit come. We have seen the beginning of a post-war campus, covered with veterans, and excited with new plans for campus improvements.

These changes and plans we have tried to record, so that you may cherish a pictorial record of memorable times at Southwestern.

Dedication

To Dr. Gordon B. Wolcott, head of the Biology Department, we dedicate the 1946 Sou'Wester with deep affection and admiration.

Administration Building

Mood Hall

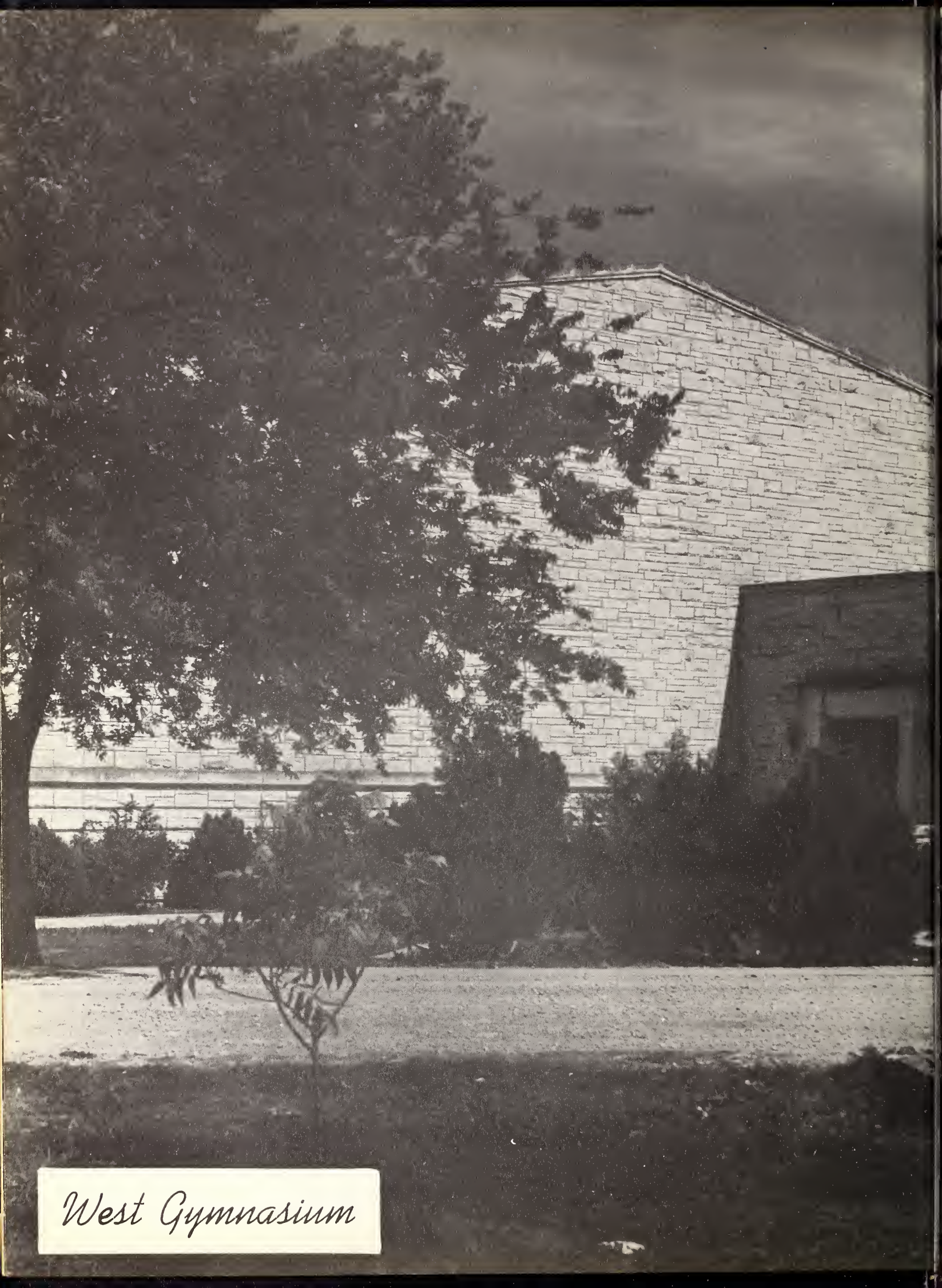

West Gymnasium

Cody Memorial Library

Laura Kuykendall Hall

Boys' Dormitory

Odds and Ends Building

President's Home

Kappa Sigma House

Snyder Hall

Sneed Hall

Science Building

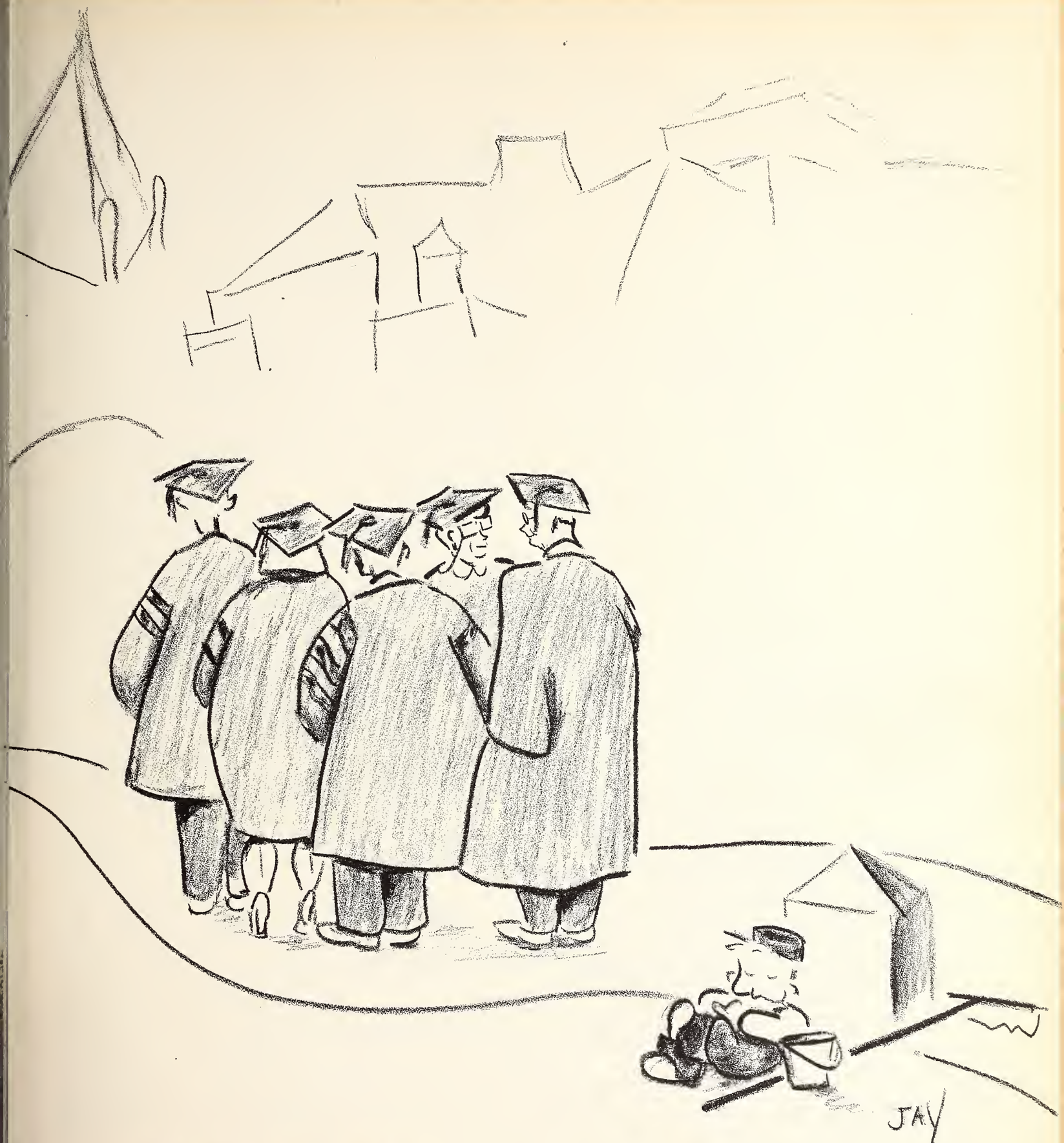

FACULTY

DR. J. N. R. SCORE

PRESIDENT OF SOUTHWESTERN UNIVERSITY

DR. OSCAR ALVIN ULLRICH

DEAN OF FACULTY

Professor and Head of
Department of Psychology

RUTH MORGAN FERGUSON

DEAN OF WOMEN

Professor of English

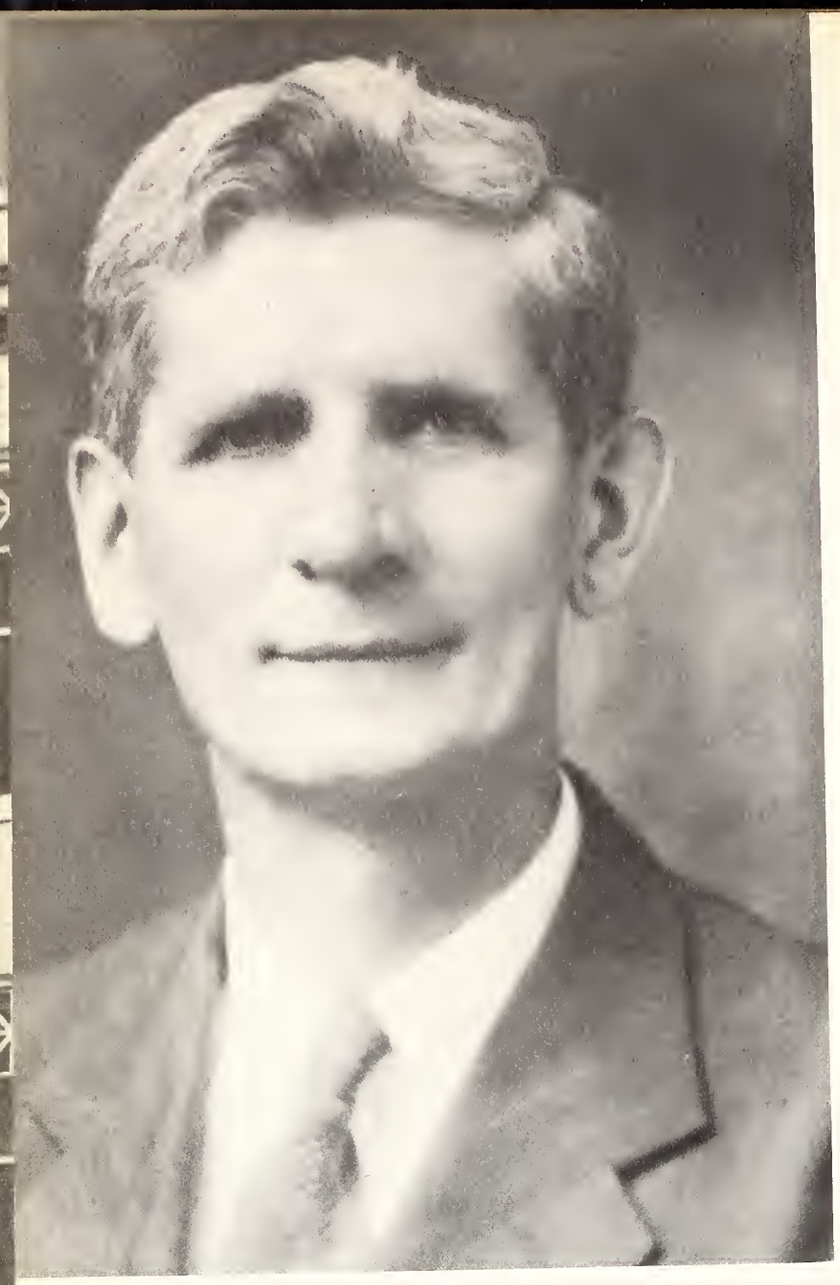

DR. HENRY E. MEYER

DEAN OF SCHOOL OF FINE ARTS

Professor of Piano, Organ, and Theory

DR. RAYMOND E. MENDENHALL

DEAN OF MEN

Acting Head of Department of Education

REV. C. W. BERGQUIST
Instructor in Bible

FRED ROWELL BIGELOW
Associate Professor of General Engineering;
Director of Band and Orchestra

HORACE R. BLANK
Associate Professor and Acting Head of the
Department of Geology and Mineralogy

IOLA BOWDEN
Instructor in Piano and Theory

BOB M. BROWN
Instructor in Physics

JAMES T. CULBERTSON
Associate Professor and Acting Head of the Department of Mathematics

GORDON HUBERT FAIRBANKS
Assistant Professor of Foreign Languages

ELIZABETH FEAGIN
Assistant Professor of Violin, Theory, and Public School Music

WILLIAM C. FINCH
Associate Professor and Head of the Departments of Bible and Philosophy

ABRAHAM P. FRIESEN
Associate Professor and Acting Head of the Department of Physics and Aeronautics

MARY ELIZABETH FOX
Assistant Professor of History

JOHN CAMPBELL GODBEY
Professor and Head of the Department of Chemistry; Chairman of the Division of Natural and Applied Sciences

ROXIE HAGOPIAN
Associate Professor of Voice; Director of the Chorus

SPRIGG HARWOOD
Associate Professor of English

GEORGE C. HESTER
Professor and Head of the Department of History and Government; Chairman of the Division of Social Sciences

HELEN CLAUD HOWARD
Instructor in English

CLAUD HOWARD
Professor and Head of the Department of English and Journalism; Chairman of the Division of Humanities

ARTHUR W. JONES
Assistant Professor of Biology

MRS. MALI LENZ
Instructor in Foreign Languages

MR. F. W. LENZ
Assistant Professor in Foreign Languages

FRANK E. LUKSA
Associate Professor and Acting Head of the Department of Sociology

ELIZABETH LUNDBLAD
Assistant Professor of Business Administration and Economics

IMOGENE McNEILL
Assistant Professor and Acting Head of the Department of Home Economics

RANDOLPH M. MEDLEY
Director of Athletics; Head Coach; Associate Professor of Physical Education; Acting Head of the Department of Physical Education and Physical Training

ROSEMARY MILHOLLIN
Instructor in Physical Education

LUCY BELLE MORGAN
Instructor in Foreign Languages

WILLIAM M. PATTERSON
Assistant Professor of Foreign Languages

DOUGLAS W. REYNOLDS
Assistant Professor of General Engineering

BRUNO CARL SCHMIDT
Associate Professor of Religion and Religious Education

ROLAND ANGUS SPRINGER
Associate Professor and Acting Head of the Department of Speech and Drama

VELMA TISDALE
Assistant Professor in Mathematics

MARY A. THOMPSON
Director of Physical Education for Women; Assistant Professor of Physical Education

LUTHER J. WAGGONER
Associate Professor of History and Church History

ESTER M. WEIR
Instructor in Mathematics

RALPH W. WHITMORE
Assistant Professor of Physics

MARY ELIZABETH WILCOX
Assistant Professor and Acting Head of the Department of Astronomy and Meteorology

CLYDE E. BOREN
Instructor in English

MYRON L. WILLIAMS
Professor and Head of the Department of Business Administration and Economics

GORDON B. WOLCOTT
Associate Professor and Head of the Department of Biology

Administration

PEARL A. NEAS
Registrar; Director of Correspondence Department

I. J. McCOOK
Business Manager

LILLIE T. COOPER
Assistant Registrar

M. HOWARD KNOX
Director of Public Relations; Executive Secretary to the Ex-students' Association

WILLIAM D. NIETMAN
Field Representative

JOHN R. MARTIN
University Physician

SARA M. WRIGHT
University Nurse; Instructor in Physical Education

And Staff

MRS. J. E. SMITH
Head Matron of Mood Hall

MRS. E. W. BRIDGES
Assistant Matron of Mood Hall

MRS. MARGARET CORNWALL
Matron of Sneed House

MRS. JANETTE REYNOLDS
Matron of Snyder Hall

LOUISE I. RADER
Cashier

JEAN H. CULBERTSON
Secretary to the President

MARGUERITE DOLAN
Secretary to the Business Manager

MADIE GRIMES
Assistant in Business Office

MARY LU JOBESON
Dietitian and Supervisor of Navy Mess at U.S.S. Kuykendall

KLINGEMANN, DOROTHY
Dietitian and Supervisor of Dining Hall at Mood Hall

GEORGE F. HOWE
Commander USNR, Commanding Officer

A. V. LORENTSON
Lieutenant USNR, Executive Officer

E. A. HARRIS
Lieutenant USNR, Executive Officer

FRANK J. DOLSON
Lieutenant USNR, Executive Officer

G. W. EVERETT
Lieutenant Commander USNR, Physical Fitness Officer

C. B. CORLEY
Chief Sp. Athletic

Craming notes, with a prolonged shout
The senior learns what it's all about.

SENIORS

IRENE BARBER
President

JANE SISSERSON
Vice-President

IVON FEASTER
Secretary

FALL SEMESTER

Senior Class Officers

SPRING SEMESTER

HOWARD YOUNG
President

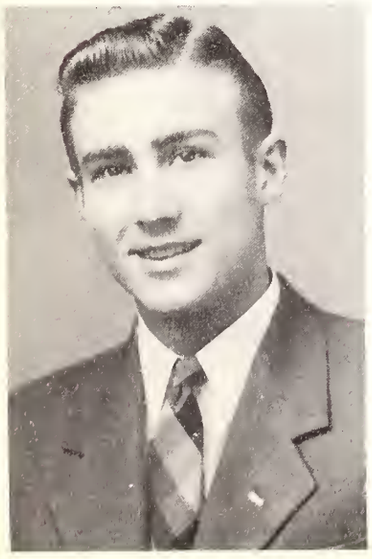

JANE MUNSON
Vice-President

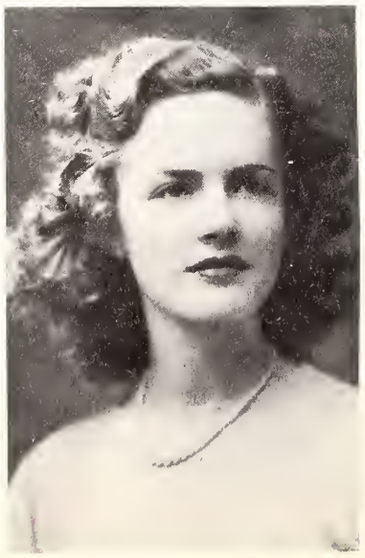

HELEN TIDWELL
Secretary

ALLPORT, JEAN (B.A.—March '46)
Orange, Texas
Major—English

BLACKMAN, JO ANN (B.S.—Oct. '45)
Taft, Texas
Major—Elementary Education

BRYAN, CHARLES (B.A.—Oct. '45)
Whitesboro, Texas
Navy Pre-Chaplain

BARBER, IRENE (B.B.A.—March '46)
Markham, Texas
Major—Business Administration
Phi Mu: Pledge Scholarship Award '43, Athletic Chairman 43, '44, '45, Treasurer '44, Rush Chairman, '45-'46; Student Senator '43, '44; Alpha Chi '46; Pi Gamma Mu '44, '45, '46, Secretary '45-'46; Mood Hall House Council, Vice-President '45; Woman's Panhellenic Association '45-'46; Pan-American Forum '43-'44; Mask and Wig '44, '45, '46; Home Economics Club '44-'45-'46; President of Senior Class '45-'46; Duchess of May Fete '45.

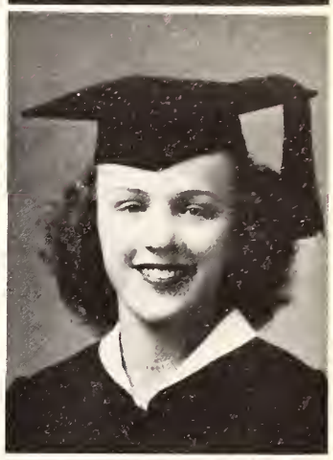

BARTLETT, JOSEPHINE (B.S.—March '46)
Lufkin, Texas
Major—Elementary Education
Zeta Tau Alpha: Historian '42-'43, Secretary '44-'45, '45-'46; Sports Club '42-'43; Mask and Wig Club '42-'43.

BEAVER, PEGGY (B.B.A.—June '46)
Georgetown, Texas
Major—Business Administration

BENDER, MARVIN
Breckenridge, Texas
Naval V-12 Unit

BORDERS, JEWEL (B.B.A.—March '46)
San Antonio, Texas
Major—Business Administration

BROWN, BILLIE RUTH (B.B.A.—June '46)
San Diego, Texas
Major—Business Administration
Alpha Delta Pi: Treasurer '44-'45, Intramural Captain, Recording Secretary '44; Pi Gamma Mu '45-'46; Chorus '44-'45; Mask and Wig '43-'44.

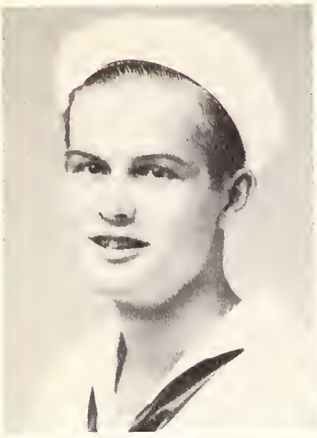

BROWN, RICHARD C.
Longview, Texas
Naval V-12 Unit

BURFORD, ETHEL (B.S.—June '46)
Columbia, Texas
Major—Secondary Education
Phi Mu: Registrar '43-'44, Librarian '44; Pi Gamma Mu; Pan-American Forum '43-'45; Basileis Society '46

CAIN, YVONNE (B.A.—Oct. '45)
Houston, Texas
Major—English
Phi Mu: Vice-President '44, Secretary of Pledge Class '43; Panhellenic Council '43; Freshman Class Secretary '43; Megaphone Staff Society Editor '43, Feature Editor '44; Southwestern Staff '43; Mask and Wig '43, '44, '45; Pan-American Forum '43, '44, '45.

CARROLL, ANNETTE (B.S.—June '46)
Taft, Texas
Major—Home Economics
Delta Delta Delta: Secretary '44, Pledge Trainer '45; Home Economics Club President '45-'46; Pi Gamma Mu '45-'46.

CARTER, COURTENAY (B.S.—June '46)
Conroe, Texas
Major—Physical Education
Zeta Tau Alpha: Guard '45, Captain of Intramural Team; Mask and Wig '43; Cheer Leader '43, '44; Treasurer of Sophomore Class '44; Physical Education Club '45; Miss Southwestern '46.

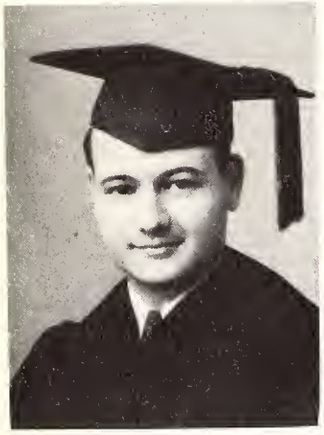

CATES, REAGAN (B.A.—June '46)
Baytown, Texas
Major—Psychology
Kappa Alpha: Recording Secretary '43, Vice-President '45, President '45, '46; President of Student Body '45-'46; Who's Who in American Colleges and Universities '45-'46; Panhellenic Representative; Megaphone Staff; President of Junior Class '45; Pan-American Forum '45.

COMAN, JACK (B.F.A.—June '46)
Mexia, Texas
Major—Music

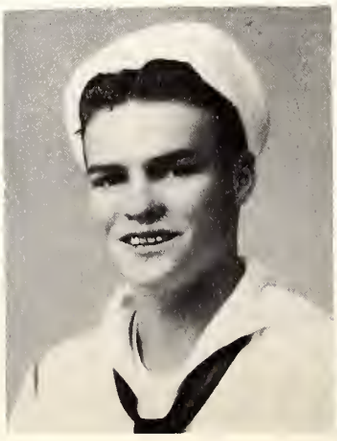

COSTIN, GLENÍS
Abilene, Texas
Naval V-12 Unit

COURTNEY, JEAN (B.S.—March '46)
Conroe, Texas
Major—Elementary Education
Zeta Tau Alpha: Guard '44-'45; Physical Education Club, Vice-President '45; Mask and Wig '43-'44; Megaphone '43-'44.

CROSSMAN, CURTIS (B.B.A.—June '46)
Garland, Texas
Major—Business Administration

CRUSE, PEGGY (B.S.—March '46)
Liberty, Texas
Major—Elementary Education
Zeta Tau Alpha '43-'46; Mask and Wig Club '43-'44; Mood Hall House Council '45; German Club '43; Megaphone Staff '43.

DAVIS, ERNEST (B.A.—June '46)
Georgetown, Texas
Major—Speech

DEWALD, ERNEST (B.A.—March '46)
Lampasas, Texas
Major—Bible

DRAKE, LAVERNE (B.B.A.—June '46)
Edna, Texas
Major—Business Administration

EDENS, EDITH JANE
Georgetown, Texas
Major—History and Government

EDWARDS, NONA RUTH (B.S.—June '46)
Smithville, Texas
Major—Physical Education
Alpha Delta Pi: Best Pledge Award '44, Intramural Chairman '44-'45, '45-'46, Social Chairman '44-'45, '45-'46; Band '43-'44, '44-'45; Southwestern Chorus '45-'46; Mask and Wig '43-'44, '44-'45; Senior Class Treasurer '46; Annual Staff '46; All-Star Teams '43-'46; Chapel Choir '46; Duchess of May Fete '46; Physical Education Club '45-'46.

EHLERT, ELAINE (B.A.—Oct. '45)
Fairbanks, Texas
Major—Speech and Drama
Independent: President '45, Executive Council '44-'45; Student Christian Association Worship Chairman '44; Mask and Wig, Scribe '44, Vice-President '45; National Collegiate Players Beauty Nominee, Miss Southwestern Nominee '45; Library Club Vice-President '44; Chorus; Junior and Senior Class Senator '44-'45; Mood Hall House Council Vice-President '45; Advisory Council '44; Pan-American Forum.

FEASTER, IVON (B.B.A.—March '46)
Bryan, Texas
Major—Business Administration
Alpha Delta Pi, Treasurer '44.

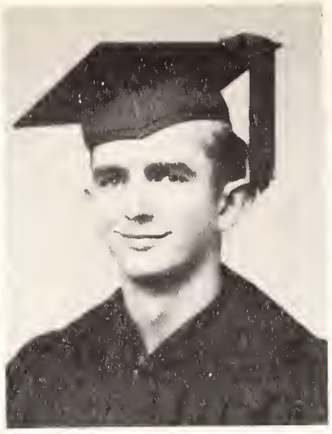

FINCHER, DORSEY
Kilgore, Texas
Naval V-12 Unit

GOODENOUGH, HAROLD (B.A.—Oct. '45)
Corpus Christi, Texas
Major—Naval Pre-Chaplain
Student Christian Association, Recreation Committee '44, Community Service Chairman '44-'45; Navy Christian Association Secretary '45; Navy Chorus '45; Pi Gamma Mu '45; Chapel Choir '44-'45; Ministerial Association Secretary '44, Social Chairman '45; Radio Chorus '44; Life Service Group '45; Senior Class Senator '45; Independent Council '44-'45, President '45; Mate of Deck '44; Strength Test Winner '44; Platoon Leader '45; Merit Roll '45.

GRIMES, MADIE (B.S.—June '46)
Georgetown, Texas
Major—Physical Education

HALLAUER, JANE (B.B.A.—June '46)
Breckenridge, Texas
Major—Business Administration
Alpha Delta Pi, Vice-President of Pledge Class '44, Best Pledge Award '44, Treasurer '45-'46; Pi Gamma Mu '46; Mask and Wig '44-'45, Treasurer '45-'46; Mood Hall House Council President '45; '45 Sou'wester Staff; '46 Sou'wester Editor; Student Christian Association Treasurer '46.

HAMNER, ROBERT
San Antonio, Texas
Naval V-12 Unit

HECK, ROSE ANN (B.F.A.—Oct. '45)
Giddings, Texas
Major—Voice
Alpha Delta Pi; Mozart Society.

HENLEY, ALEF (B.A.—March '46)
Brownwood, Texas
Major—History and Government
Phi Mu, Pledge Trainer '44-'45, President '45; Women's Panhellenic President '45; Interfraternity Council Secretary and Treasurer '45-'46; Junior Class President '45; Junior Class Senator '45; Student Christian Association Deputation Chairman '45; Pi Gamma Mu; Alpha Chi President '45; Home Economics Club Vice-President '45; Phi Mu Beauty '45; Student Christian Association President '45; Senior Class Secretary-Treasurer '45; Senator '45; Who's Who in American Colleges and Universities; Mask and Wig; Student Assistant to Mr. Hester '45-'46.

HOWARD, ERNEST (B.A.—Oct. '46)
Talco, Texas
Major—Speech
Phi Delta Theta President '44-'45; Ministerial Association '44; Interfraternity Council President '46.

HULL, JOANNA (B.S.—June '46)
San Antonio, Texas
Major—Biology
Delta Delta Delta.

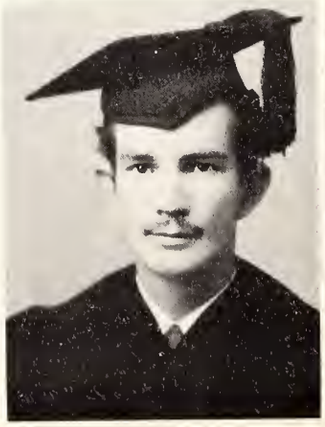

JACKSON, LOUISE (B.A.—Oct. '45)
Orange, Texas
Major—Economics and Business Administration
Delta Delta Delta, Chaplain '44, President '45; Student Senate '44; Junior Class Secretary-Treasurer '44; Chorus '43, '44, '45; Panhellenic Council; Girl's Panhellenic Council, Secretary-Treasurer '45; Advisory Council '45; Delta Delta Delta Beauty '44; Beauty Nominee '45.

JOHNSON, BILLIE BURKE (B.A.—Mar. '46)
Bryan, Texas
Major—Psychology
Zeta Tau Alpha '45-'46; Pi Gamma Mu '46; Mask and Wig '43-'44; Band '43; Southwestern Magazine '45.

KNOX, BETTY (B.B.A.—June '46)
Georgetown, Texas
Major—Business Administration
Delta Delta Delta; Mozart Society '45-'46; Chorus '43-'44, '44-'45, '45-'46; Mask and Wig '43-'44.

LARSON, DIXIE (B.A.—March '46)
Alexandria, La.
Major—English

LITTLE, DOROTHY JANE (B.S.—Oct. '46)
San Saba, Texas
Major—Home Economics
Delta Delta Delta.

LOUDON, ALBERT (B.A.—June '46)
Fredericksburg, Texas
Major—Bible

MOORE, CARMEL (B.B.A.—June '46)
Weatherford, Texas
Major—Business Administration
Independent Organization; Band; Student Christian Association; Assistant to Business Department.

MOSES, MARILYN (B.B.A.—March '46)
Sinton, Texas
Major—Business Administration
Phi Mu, Chapter Room Chairman '43, Treasurer '44-'45-'46; Mask and Wig '45-'46; Pi Gamma Mu '46; Home Economics Club '45-'46; Band '43.

MUNSON, JANE (B.F.A.—June '46)
Georgetown, Texas
Major—Piano and Theory
Alpha Delta Pi; Alpha Chi '46; Chorus Accompanist '44; Pan-American Forum '43-'44; Mozart Society; Who's Who in American Colleges and Universities; Assistant in Piano '45-'46; Hester-Ottinger-Neas Prize in Music '45; Senior Class Vice-President '46; Mask and Wig '43-'45.

NANCE, JO (B.S.—March '46)
Lometa, Texas
Major—Education

OVERTON, JOSEPHINE (B.B.A.—June '46)
Hutto, Texas
Major—Business Administration
Alpha Delta Pi, Treasurer '44; Mask and Wig '43-'44.

PAUL, SENORA (B.B.A.—June '46)
Houston, Texas
Major—Business Administration
Phi Mu, Secretary of Pledge Class '43, Scholarship Chairman '44-'45, Vice-President '46; Home Economics Club Secretary '45-'46; Pi Gamma Mu '45-'46; All-School Panhellenic Council '45-'46; Mood Hall House Council President '45; Senior Class Senator '45-'46; Mask and Wig '45-'46; May Fete Duchess '45-'46.

PAYNE, HELEN (B.S.—March '46)
Santa Anna, Texas
Major—Home Economics

PEPPER, DELLA MAE (B.A.—June '46)
Marshall, Texas
Major—Bible
Independent Organization Secretary '43-'44; Executive Council '44-'45, Sergeant-at-Arms '46; Junior Class Secretary '45; Mask and Wig '45; Library Club Secretary '45, President '46; Life Service Organization Vice-President '45-'46; Band '43-'46; Sou'wester Staff '45; Ministerial Association '43-'44; Snyder Hall House Council '43; Mood Hall House Council '45-'46; Pan-American Forum '45-'46; Library Assistant '44-'46.

PRANGLIN, EVELYN (B.F.A.—March '46)
Pearsall, Texas
Major—Music
Phi Mu Secretary '44-'45; Music Club Secretary '44-'45; Mozart Society '44-'46; Pianist Club '43-'46; Band '43; Pan-American Forum '43-'45; Home Economics Club '45-'46; Chapel Pianist '45-'46.

GATLIN, MILDRED RADER (B.A.—June '46)
Georgetown, Texas
Major—Speech and Drama
Independent Association; Mask and Wig '45-'46; Alpha Chi Vice-President '46; Library Club President '44; Student Christian Association; Senior Senator '46.

RICHARDSON, MARY FAY (B.A.—March '46)
Liberty Hill, Texas
Major—English
Alpha Delta Pi Guard '44-'45, Secretary '45-'46; Junior Class Senator '45; Alpha Chi '46; Pi Gamma Mu '45-'46; Chapel Choir '44-'45-'46; Chorus '43-'44; Pan-American Club '43-'45.

ST. CLAIR, VIRGINIA (B.A.—March '46)
Georgetown, Texas
Major—Sociology
Delta Delta Delta.

SCHNABEL, LOIS ANNE (B.A.—March '46)
Shreveport, La.
Major—English
Alpha Delta Pi President '45-'46, Vice-President '44-'45; Who's Who in American Colleges and Universities '44-'45, '45-'46; Southwestern Magazine Editor; Panhellenic Representative; Mask and Wig Secretary '43-'46; All-Star Baseball and Basketball Team; Alpha Delta Pi Beauty '45; Pan-American Forum '44.

SHOLARS, JEAN (B.A.—March '46)
Orange, Texas
Major—English
Delta Delta Delta.

SISTRUNK, POLLY (B.B.A.—June '46)
Runge, Texas
Major—Business Administration
Zeta Tau Alpha; Mask and Wig '43-'44; Spanish Club '43-'44; House Council '46; Panhellenic Council '46; Student Senate '46; Beauty Nominee '46.

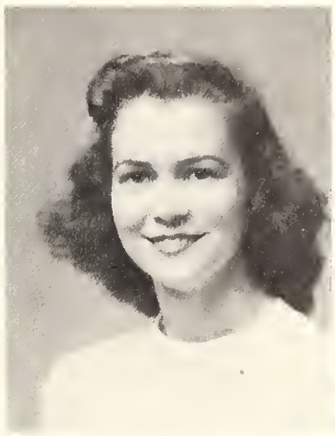

SISSERSON, JANE (B.S.—March '46)
Weatherford, Texas
Major—Education
Zeta Tau Alpha Historian '44-'45, Social Chairman '45; All-School Beauty '44; Sun Bowl Princess Nominee '44; Student Senate '45; Beauty Nominee '45; Kappa Sigma Sweetheart '45; Mood Hall Honor Council '45; Senior Class Vice-President '45; Student Christian Association '45-'46; Who's Who Among Students in American Colleges and Universities '45-'46.

SLOVER, VERNON (B.S.—June '46)
Reagan Wells, Texas
Major—Physical Education
Delta Delta Delta Marshal '44-'45, Librarian '45-'46; Mask and Wig '44-'46; Basileius Society '46; Physical Education Club Treasurer '44-'45; Senior Class Senator '46; Band '44.

SNEED, ANN (B.A.—Oct. '45)
Houston, Texas
Major—Sociology
Alpha Delta Pi Chaplain '43-'44; Chapel Choir '43-'44; Library Club; Mask and Wig '42-'44; Sports Club '42-'43; Pi Gamma Mu; Student Christian Association Worship Chairman '45; Senior Class Senator '45.

STOKER, EMMA RUTH (B.A.—June '46)
Georgetown, Texas
Major—Sociology
Independent Chaplain '46, Council '45; Ministerial Association '43-'44; Student Christian Association Secretary '44-'45; Pi Gamma Mu '46; Chorus '45-'46; Life Service Organization Secretary '45-'46.

TIDWELL, HELEN (B.A.—June '46)
Meridian, Texas
Major—Psychology
Independent Organization Vice-President '45, President '45; Pan-American Forum '45-'46; Pi Gamma Mu '45-'46; Southwestern Science Society '45-'46; Alpha Chi Secretary '46; Secretary Senior Class '46; Who's Who in American Colleges and Universities '45-'46.

TOOLEY, RICHARD (B.B.A.—Oct. '45)
Dallas, Texas
Major—Business Administration
Kappa Alpha.

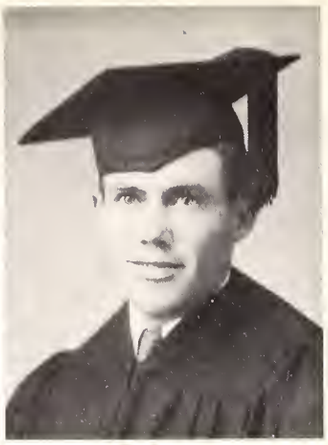

WALKER, SALLYE (B.S.—Oct. '45)
Columbus, Texas
Major—Education
Alpha Delta Pi.

WARTHEN, BETTY PATRICIA
(B.A.—June '46)
Beaumont, Texas
Major—Psychology
Alpha Delta Pi Corresponding Secretary '45-'46, Vice-President '45; Megaphone; Sou'wester; Southwestern Magazine; Junior Class Senator; Mood Hall House Council Secretary; Mask and Wig Board of Directors; Ducess of May Fete; Nominee for Queen of Military Ball.

WILSON, C. D. (B.B.A.—March '46)
Campton, California
Major—Business Administration

WISE, MARY KAY (B.F.A.—Oct. '45)
Corpus Christi, Texas
Major—Public School Music
Alpha Delta Pi, Glee Club Director, Social Chairman; Megaphone Editor; Southwestern Music Club President; Mozart Society; Chapel Choir; Chorus; Radio Guild and Chorus; Mask and Wig; Magazine Staff; Student Christian Association Recreation Chairman, Publicity Chairman; Student Senate; Pan-American Forum Reporter.

WOOLLS, DOROTHY (B.A.—March '46)
Hondo, Texas
Major—History and Government
Delta Delta Delta

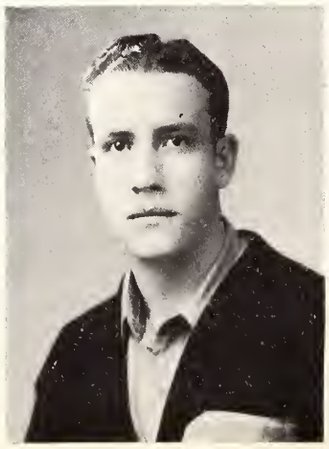

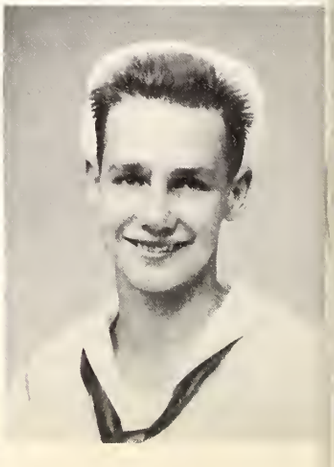

CHAFIN, OLIN (B.S.—June '46)
Sinton, Texas
Major—Physical Education

PITTS, NORMAN
Matador, Texas
Naval V-12 Unit

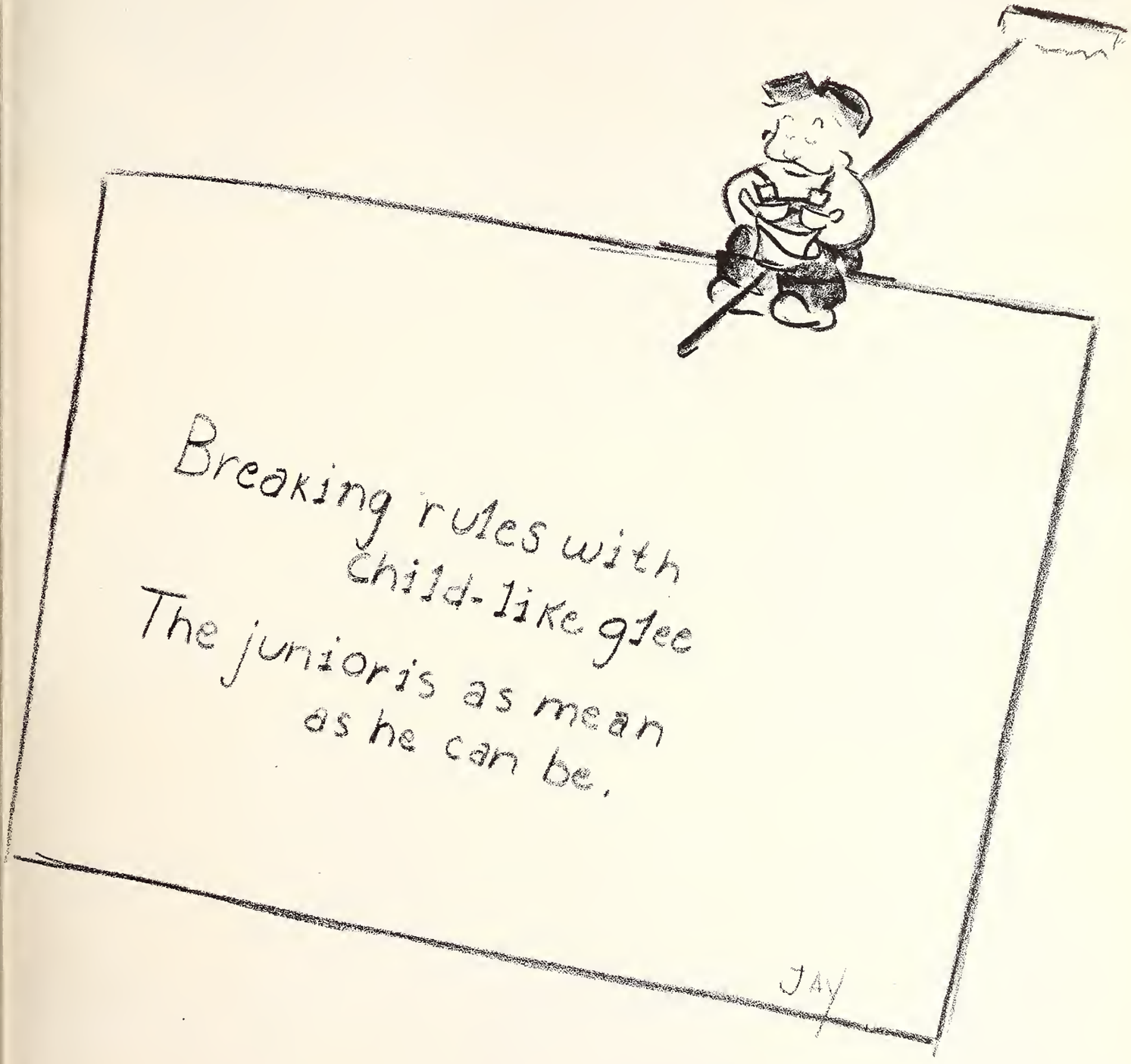
Breaking rules with
child-like glee
The junior is as mean
as he can be.
JAY

JUNIORS

BILL NESBIT
President

LAURALEE SMITH
Vice-President

RUTH MARIE DAVIS
Secretary

FALL SEMESTER

Junior Class Officers

SPRING SEMESTER

SONNY MUNDEN
President

DOLORES DUERSON
Vice-President

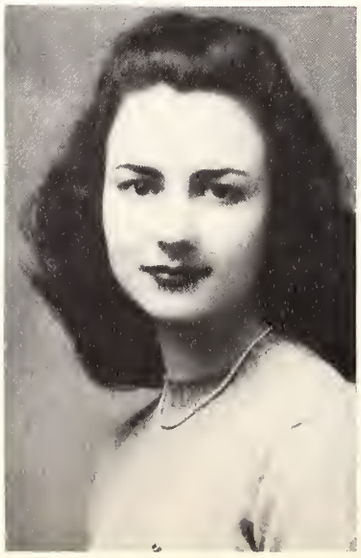

TED BARE
Secretary

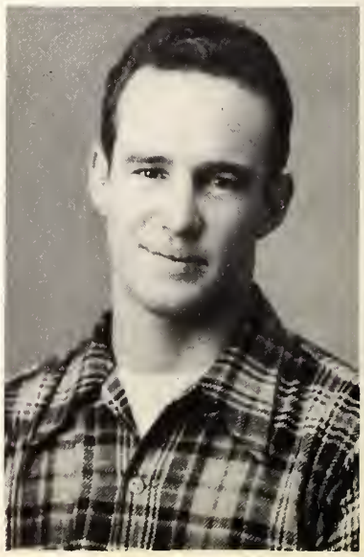

ABADIE, VICTOR HUGH
San Antonio, Texas

ALLEY, BENNY ALBERT
Fife, Texas

ALLISON, RUEL BLAKE, JR.
Graham, Texas

BETHANY, SUE
Bryan, Texas

BIRDWELL, CAROLINE
Beaumont, Texas

BLAND, ROBERT FAULK
New Orleans, La.

BLODZINSKI, EDWARD
Buffalo, New York

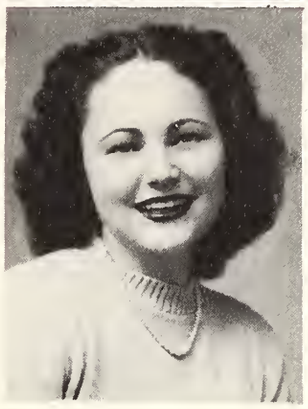

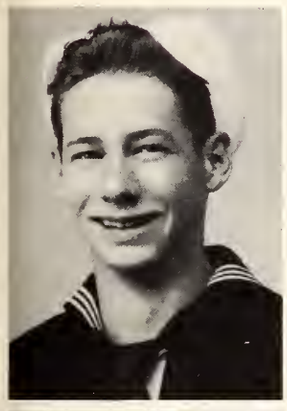

BROWN, JOSEPH LOUIS
Houston, Texas

BOYD, ELMA LOTTIE
Glen Flora, Texas

BRANNEN, DAVID BURR
Tucson, Arizona

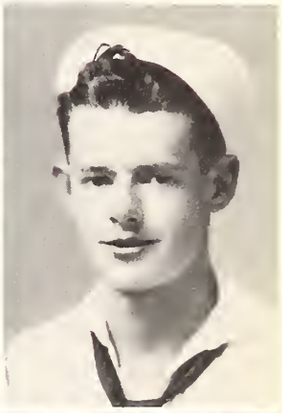

BURCH, DANIEL
Donna, Texas

BURKETT, WM. JOSEPH, JR.
Beaumont, Texas

BROWN, EMILY
Houston, Texas

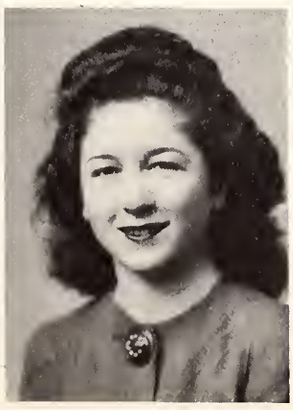

CANNELL, NANCY
McAllen, Texas

CARRINGTON, TOMMY
Gilmer, Texas

CONQUEST, SHELLEY
Pharr, Texas

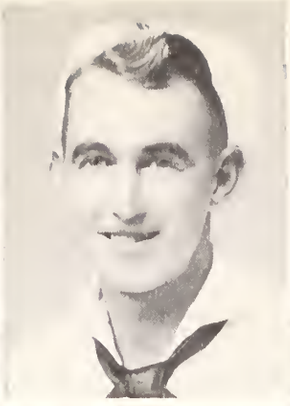
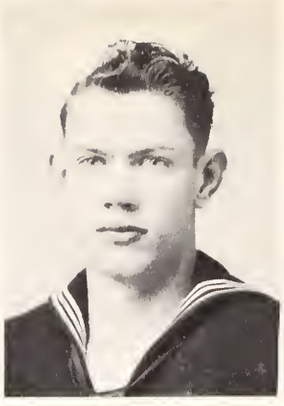

COOPER, PEGGY
Georgetown, Texas

DAVIS, RUTH MARIE
Baytown, Texas

DAVIS, JACK
Georgetown, Texas

DORRIS, GEORGE J., JR.
Pasadena, Texas

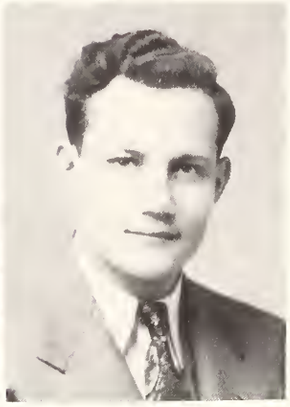

DOWD, BOBBIE TILL
Canyon, Texas

DUERSON, DOLORES
Harlingen, Texas

DUSEK, MELVIN WILLIAM
Granger, Texas

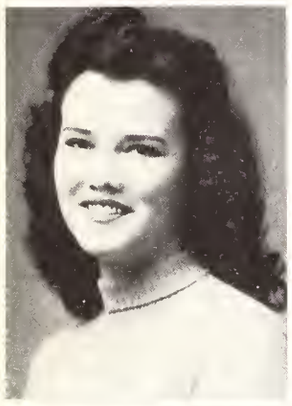

EVANS, TRUDY
Georgetown, Texas

EASLEY, MARTHA JANE
Taylor, Texas

FINLEY, GEORGE STANLEY
Eldorado, Texas

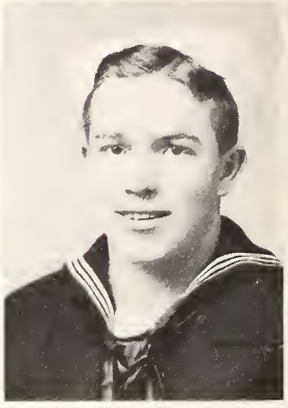

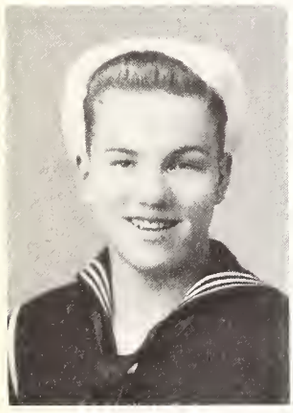

FERGUSON, CHARLES W.
Stephenville, Texas

HARDEMAN, EDWARD
Junction, Texas

HAUSER, BILL
Houston, Texas

HENDERSON, HELEN
El Campo, Texas

HERMAN, BETTY
Port Jervis, New York

HOLLOWAY, BOB
Arlington, Texas

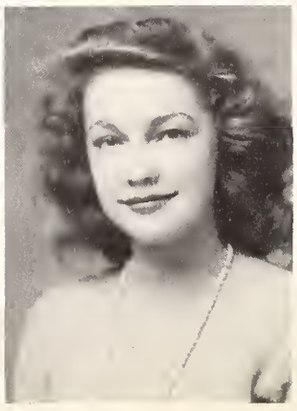
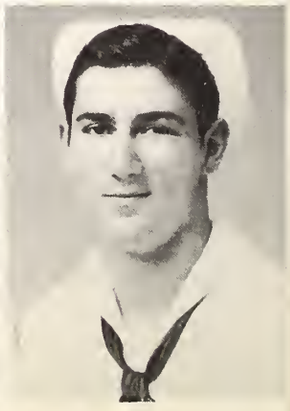

HORRIGAN, MARY GRACE
Houston, Texas

HOWARD, ADDIE JANE
Driftwood, Texas

HOWLAND, CLARENCE V.
Clarksville, Texas

ISBELL, PEGGY
Cameron, Texas

JENNINGS, MARGARET
Harlingen, Texas

JONES, JAMES LANDON
McAllen, Texas

KNICKERBOCKER, HARRY
Dallas, Texas

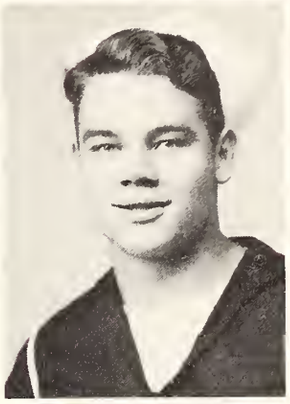

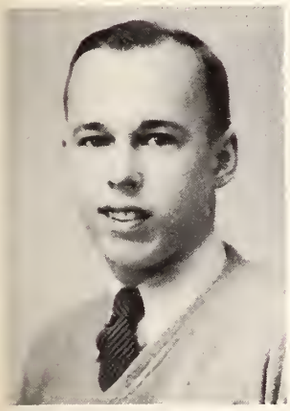

LUNDBLAD, JOHN H., JR.
Georgetown, Texas

LANE, SUE
Longview, Texas

LeMOND, JERRY
Lubbock, Texas

MARTIN, ROBERT
Dallas, Texas

McLEAN, AUBREY
Georgetown, Texas

LOVE, LOUIS
Glenmora, La.

McCRELESS, GRACE ANN
San Antonio, Texas

MASON, BETTY
Alice, Texas

MEADOR, JOYCE
Victoria, Texas

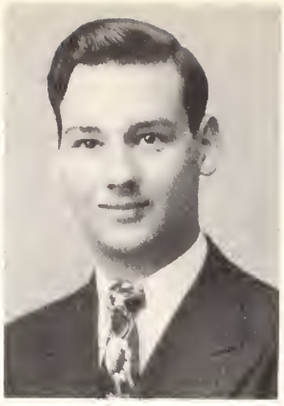

MELTON, OAKLEY W.
Wetumpka, Alabama

MILES, TOMMY LEE
Mexia, Texas

MUNDEN, HORACE EDWARD
Ft. Worth, Texas

NESBITT, BILL
Trinity, Texas

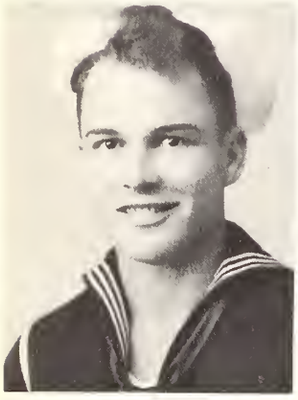

PARSONS, GEORGE
Rodessa, La.

PATTON, JOHN NELSON
Georgetown, Texas

PECK, CHARLES
Georgetown, Texas

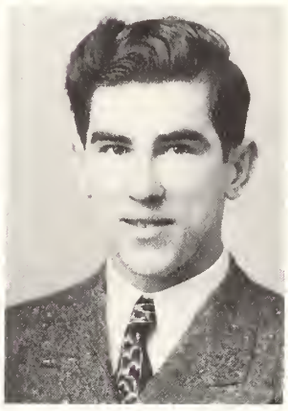

PHILLIPS, PEGGY
San Augustine, Texas

PITTS, SAM STANFORD
Conroe, Texas

RICHARDSON, BILL
Philadelphia, Miss.

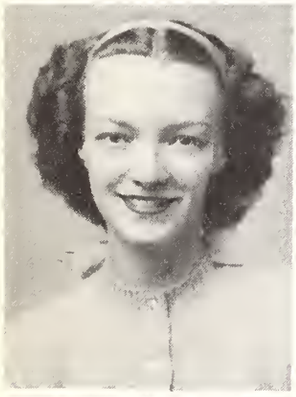

RICHARDS, NAIDA
Paducah, Texas

RYAN, EILEEN
El Paso, Texas

SEXTON, EDNANNE
Houston, Texas

SHOLARS, BETH
Orange, Texas

SIMMONS, VIVIAN
Thrall, Texas

SMITH, DUNCAN
Burbank, California

WALLACE, LINDA
Oklahoma City, Okla.

SMITH, LAURALEE
Houston, Texas

STEVENS, CHARLES
Hattiesburg, Mississippi

STEVIC, WILLIAM W.
Georgetown, Texas

STRASBURGER, WINFREY ANNE
Temple, Texas

SCOGGINS, H. GRANT, JR.
Georgetown, Texas

TEGART, PATRICIA
San Angelo, Texas

THOMPSON, MARY LOU
Keltys, Texas

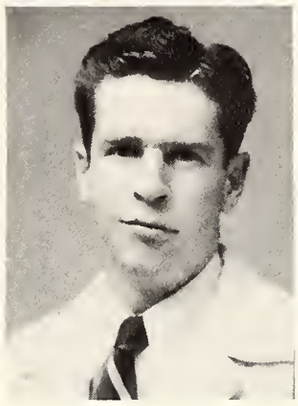

ULREY, JOHN
Big Spring, Texas

TINGLEY, LAWRENCE
Houston, Texas

TRASK, JOHN BUREN
New Orleans, La.

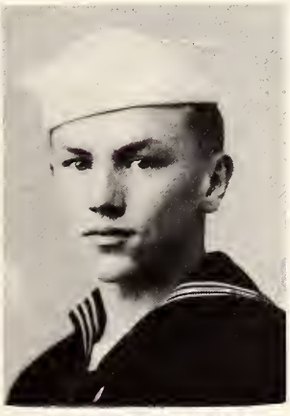

WATSON, BETTY
Fredericksburg, Texas

WEST, FRED
Mission, Texas

TUMLINSON, MARTHA
Raymondville, Texas

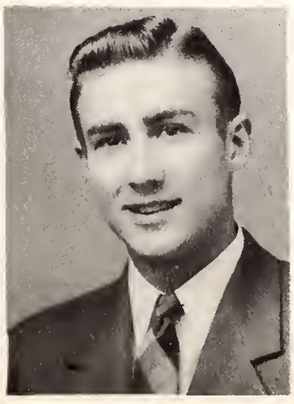

WILLMAN, ETTA MARIE
Art, Texas

WOODRUFF, VIRGINIA
Gatesville, Texas

YOUNG, HOWARD
Olney, Texas

TYSON, BILLIE RUTH
Rosebud, Texas

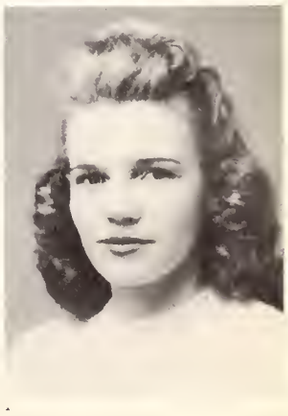

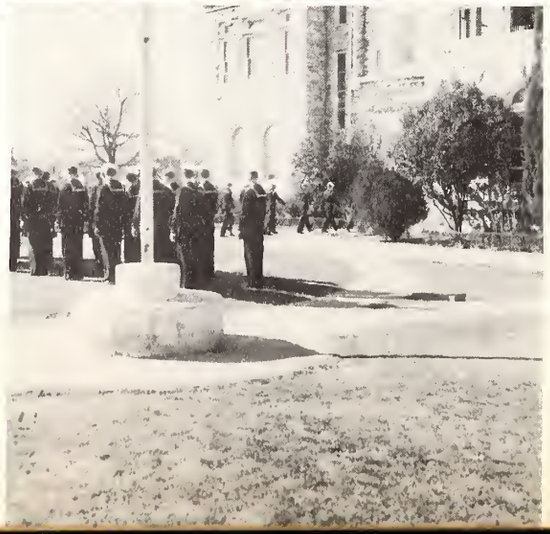

Having fun, ignoring the
books
The sophomore gets the
professor's dis-
dainful looks.

JAY

SOPHMORES

Class Officers

CHARLES PARR
President

BOB HAMRIC
Vice-President

BEVERLY ROBINSON
Secretary

SPRING SEMESTER

ABBOTT, CARMEN
Beaumont, Texas

ALEXANDER, PAUL
Jackson, Mississippi

ALLEN, H. K.
Austin, Texas

ALMAN, RAY M.
Amarillo, Texas

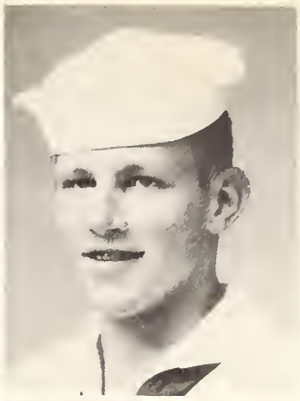

ATKINS, JOSEPH NOBLE
Odessa, Texas

BAKER, CHARLES MAYNARD
Wilson, Texas

BAKER MARY HELEN
Harlingen, Texas

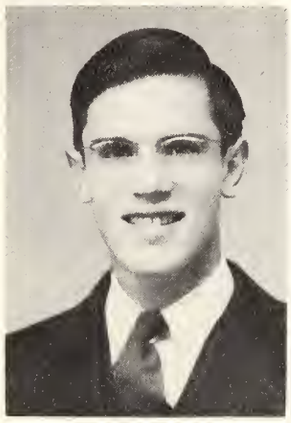
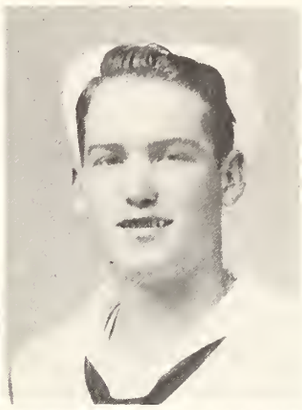

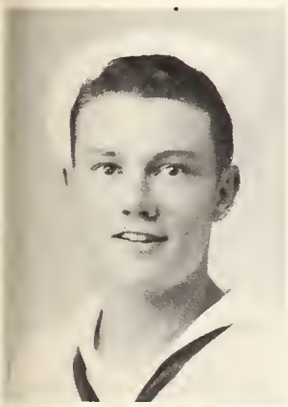

BASS, WILLIAM A., JR.
Tulsa, Oklahoma

BARCUS, MARIANNE
Goose Creek, Texas

BARE, THEODORE
Ontario, California

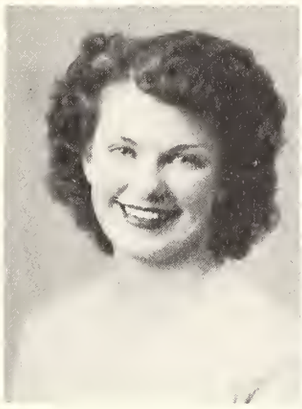
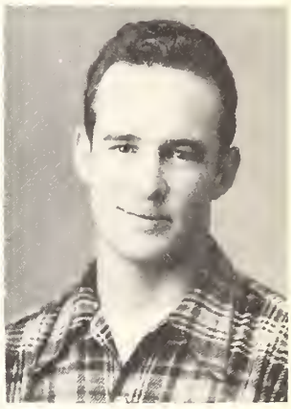

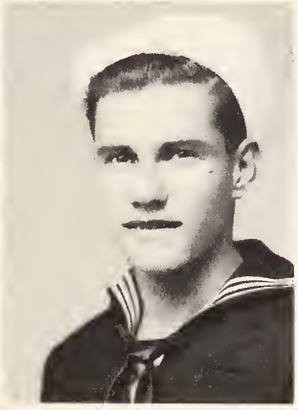

BATTLE, MORRIS FONTAINE
Austin, Texas

BECKER, WILLIAM J.
Dallas, Texas

BARRETT, JACK CLINT
Houston, Mississippi

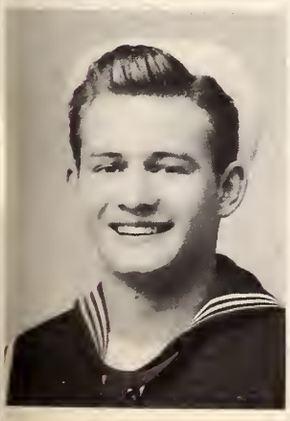
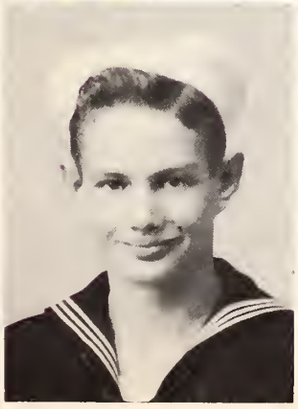

BERTMAN, JAMES G., JR.
Liberty, Texas

BIRDWELL, CARL
College Station, Texas

BOOKER, CAROLYN
Brownwood, Texas

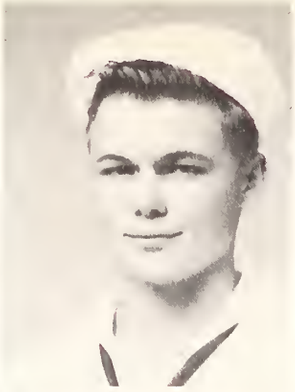

BOOTH, EARNEST
Abilene, Texas

BOWEN, DAVID L.
San Antonio, Texas

BOWLES, ROBERT W.
Houston, Texas

BRABHAM, PATRICIA
Roswell, New Mexico

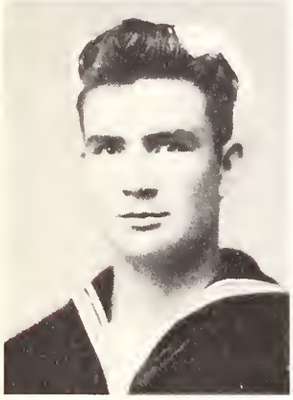
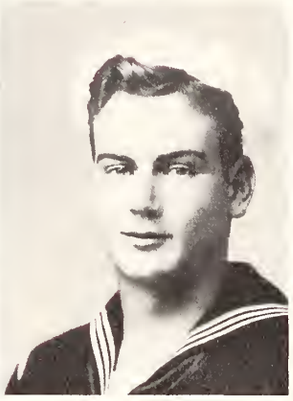

BRANNEN, RICHARD
Pasadena, Texas

BROOKS, LELAND DONALD
Abilene, Texas

BROWN, WM. BURLESON
Dallas, Texas

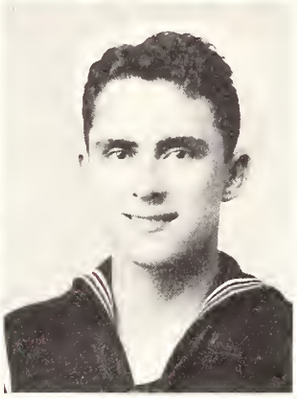

BUICE, NELL
Waco, Texas

BURNETT, LONNIE SHELTON
Houston, Texas

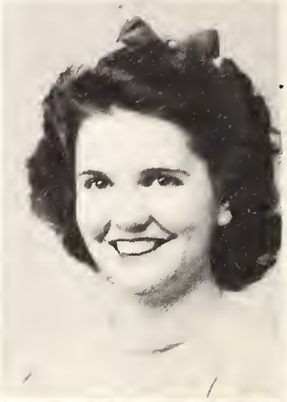

CANNAN, MARY LEE
Carlisle, Texas

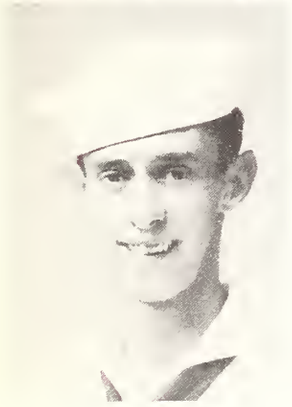

BYERS, JACK EDWARD
Elkhart, Texas

CARNES, JAMES MALCOLM
San Antonio, Texas

CHANDLER, JANIS
Groveton, Texas

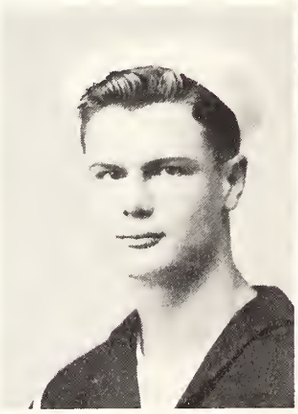

CHESAK, ROBERT CARL
El Paso, Texas

CLAY, THOMAS WELDON
Athens, Texas

CLEAVENGER, SAM D.
El Paso, Texas

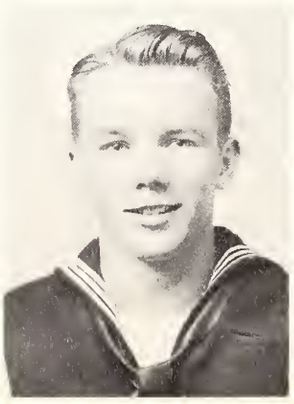
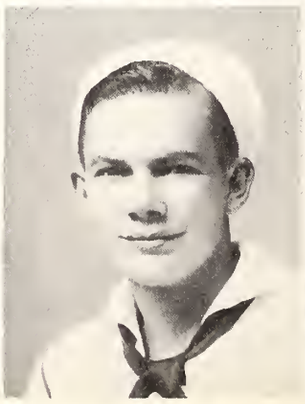
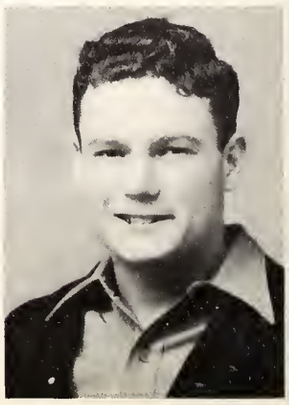

COHEN, MAX
San Antonio, Texas

COMIN, MARGARET
Phoenix, Arizona

CONNALLY, MARCIA
Alice, Texas

COOK, CHARLES W.
Rayville, La.

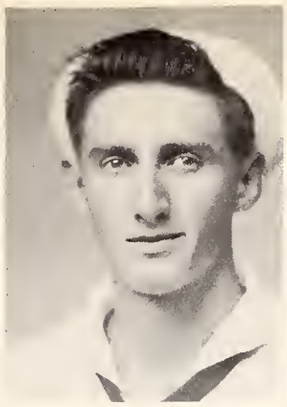

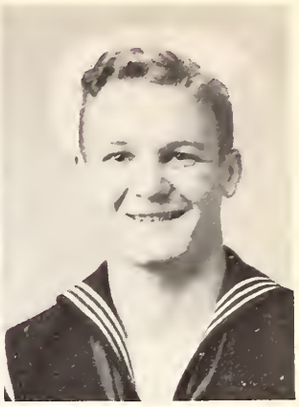

CRAWFORD, WID PHILLIPS
Eastland, Texas

CRONKWRIGHT, PATRICIA
Galveston, Texas

CURTIS, THOMAS E.
Miami, Oklahoma

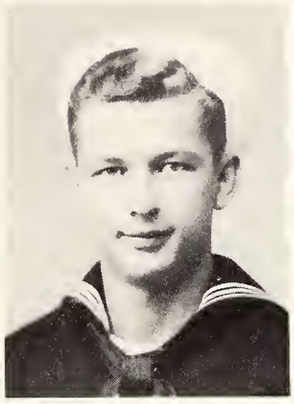

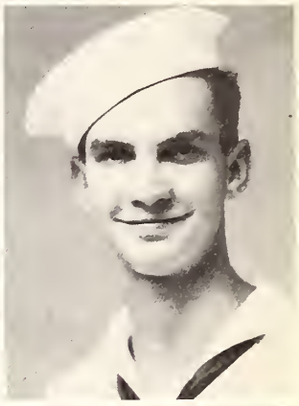

DAILY, RICHARD LOUIS
Temple, Texas

DAVIS, CHARLES ALBERT
Kansas City, Missouri

DAVIS, JAMES LEE
Mart, Texas

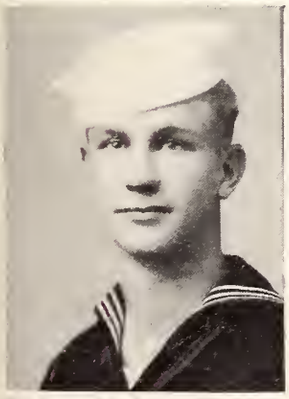
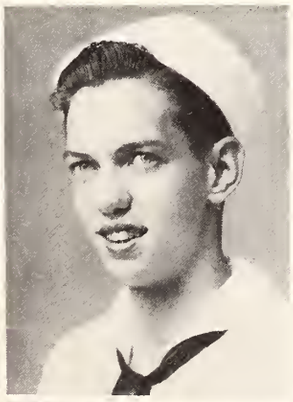

DENSON, JACK McVAY
Poteet, Texas

DODGE, BILLY ALBERT
Wichita Falls, Texas

DAVIS, CHARLES HENRY
Lorimor, Iowa

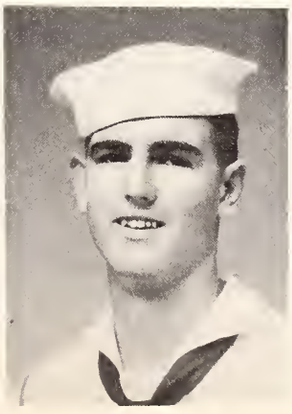

DUNKELBERG, RALPH
Wichita Falls, Texas

DOLAN, ELEANOR
Georgetown, Texas

DUNMAN, WILLIAM VANCE
Waco, Texas

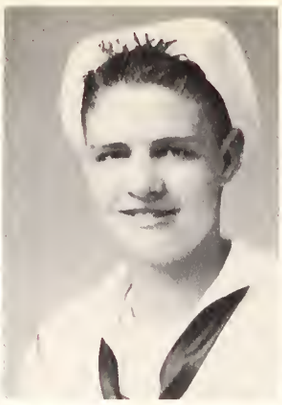

EAVES, LESLIE LEVON
Iraan, Texas

EDDINS, ABBIE CATHERINE
Georgetown, Texas

EDDINS, BILLY JOHN
Sudan, Texas

EDGAR, ALEXANDER GEORG
Alexandria, La.

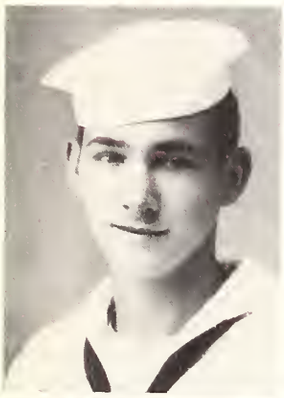
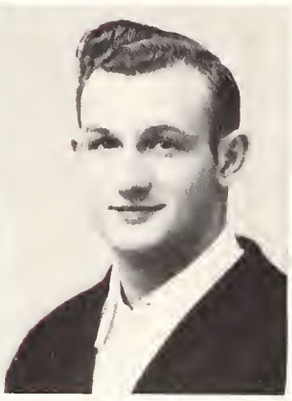

EDMONDSON, RICHARD EDWARD
Corpus Christi, Texas

EVANS, JOE DENNIS
Blanket, Texas

EVANS, THOMAS LAWRENCE
Lafayette, La.

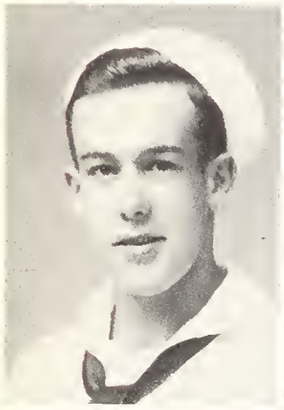

EVERETT, RICHARD
Austin, Texas

FARRIS, DOROTHY NELL
Georgetown, Texas

FERGUSON, BENJAMIN F.
Highlands, Texas

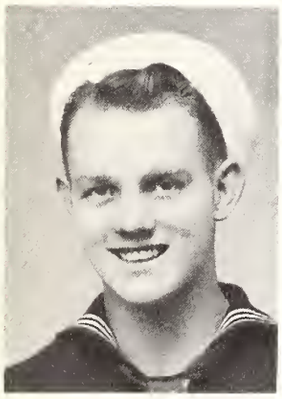

FLUITT, LYLE EASLEY
Hereford, Texas

FOGG, FREDDYE FAYE
Diboll, Texas

FELTON, GEORGE REUBEN
Marianna, Arkansas

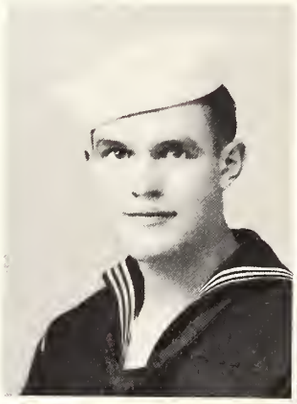

FOGG, MARIE
Diboll, Texas

FORD, MARION, JR.
Pasadena, Texas

FORE, SAM LANE
Corpus Christi, Texas

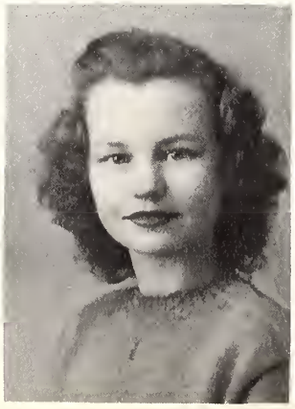
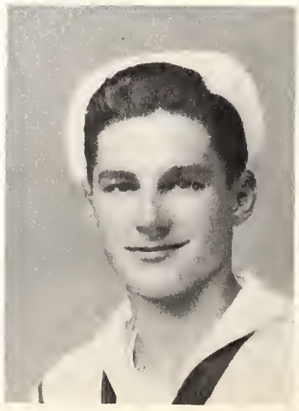

FRANKLIN, ISAAC NELSON
Georgetown, Texas

FULLER, ROY
Abilene, Texas

GARDNER, PAUL ELMER
Muleshoe, Texas

GATLIN, LEROY
San Antonio, Texas

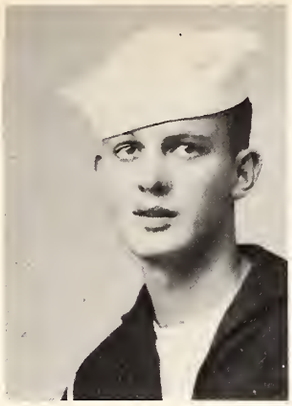
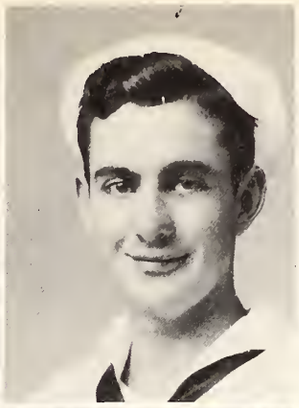

GEE, MARGARET
Houston, Texas

GHISELIN, BETTY ANNE
Houston, Texas

GORDON, GLORIA
Louise, Texas

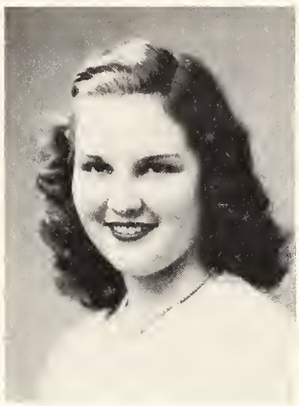

GRAY, JAMES J.
Perry, Oklahoma

GREEN, JAMES HARRIS
Buckeye, Arizona

GREEN, HAROLD RAY
Terrell, Texas

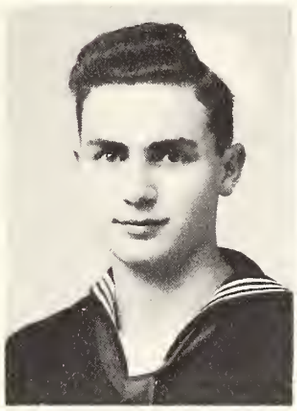
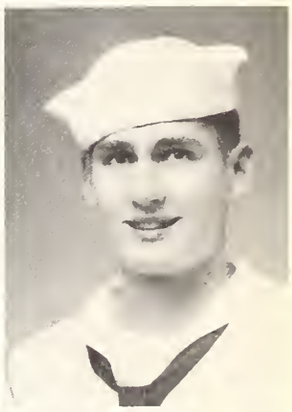

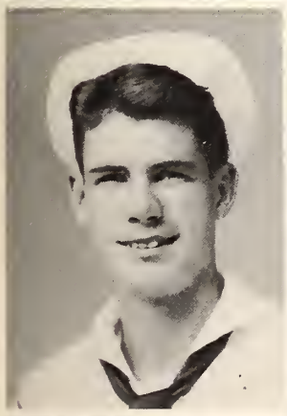
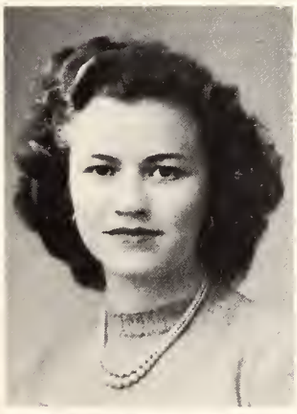

GRIGSBY, JAMES C.
Corpus Christi, Texas

GRUENEWALD, FRANCES
Ft. Worth, Texas

GREEN, REX RICHARD
Houston, Texas

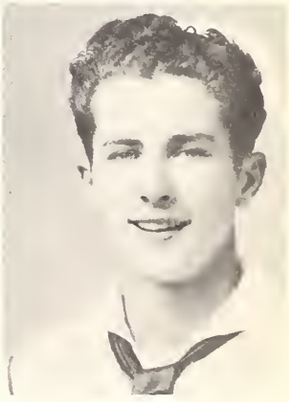

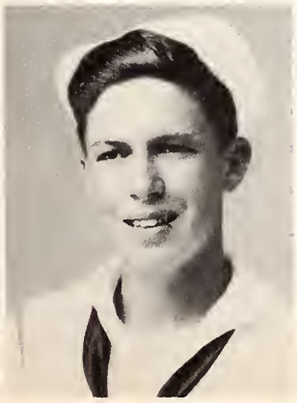

HAAS, RUTHERFORD E.
Victoria, Texas

HALFF, THOMAS A.
San Antonio, Texas

HALLORAN, PRISCILLA
San Antonio, Texas

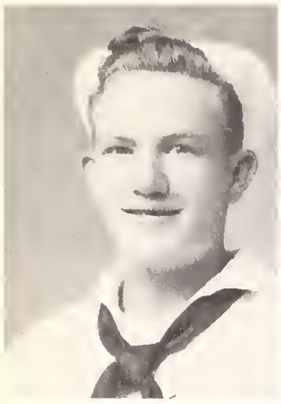

HAMMONS, CHARLES WILB
Wilson, Texas

HAMNER, JOHN TOD
Houston, Texas

HANNA, WM. HORACE, JR.
Georgetown, Texas

HARDT, ANNANELLE
Edinburg, Texas

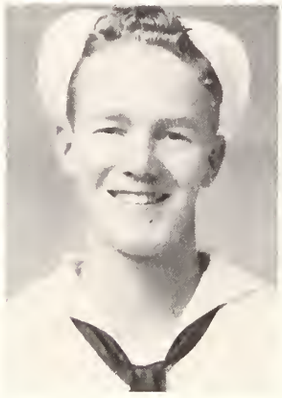

HARRIS, FORREST DEE
Ft. Worth, Texas

HAWLEY, JAY LOYD, JR.
Borger, Texas

HAYES, STANLEY MAURICE
Poteet, Texas

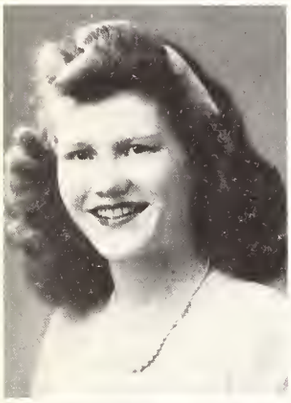
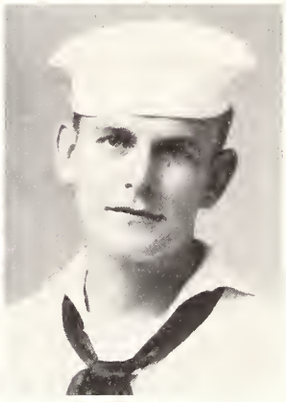

HEDRICK, PEGGY
Corpus Christi, Texas

HEFNER, RAYMOND RICHARD
Hico, Texas

HOLDRIDGE, HERBERT
Galveston, Texas

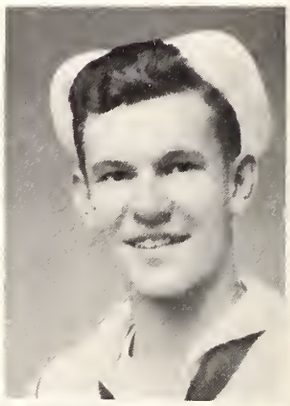

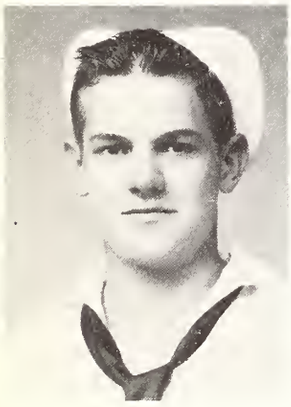

HENSON, DEWEY BOB
Nacogdoches, Texas

HOOPER, CHARLES
Houston, Texas

HOOPER, JAMES T.
Corpus Christi, Texas

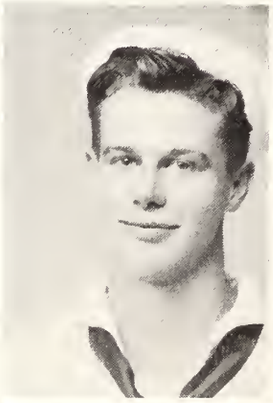
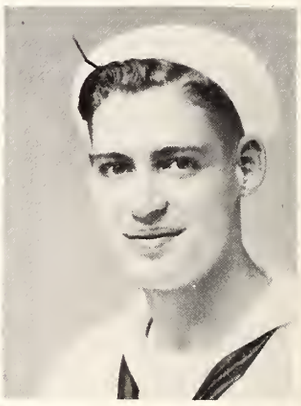

HOOVER, DAVID
Harlingen, Texas

HORNER, JO LORRAINE
San Antonio, Texas

HUDSON, JOHN LEROY
Georgetown, Texas

HUGHES, ROBERT JOHN
Dickinson, Texas

HULL, WALTER LAFAYETTE
Hillsboro, Texas

HUNT, DAVID GLENN
Abilene

HUNT, HUGH HARRISON
Big Spring, Texas

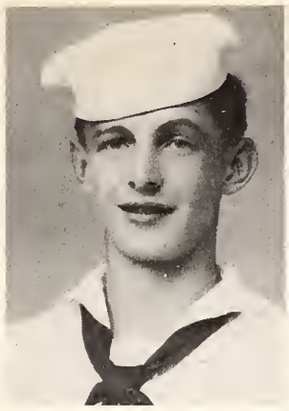

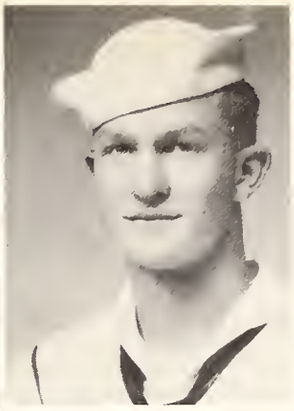

HUTCHISON, ROY WENDAL
Booker, Texas

INGRAM, JACK
Dallas, Texas

JAMISON, SARA
Raymondville, Texas

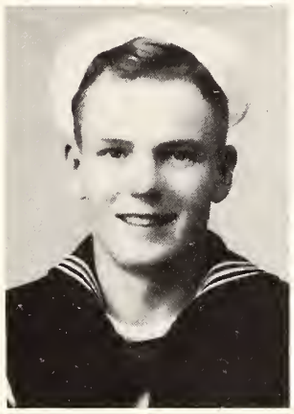

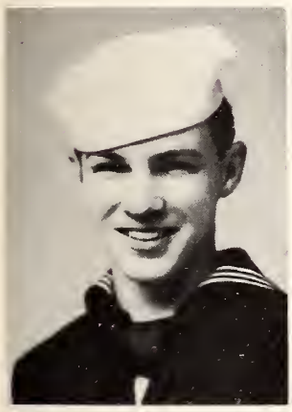

JOHNSTON, PAUL MARTIN
Forreston, Texas

JONES, ARTHUR H.
San Antonio

KEY, JAMES SHEILDS, JR.
Odessa, Texas

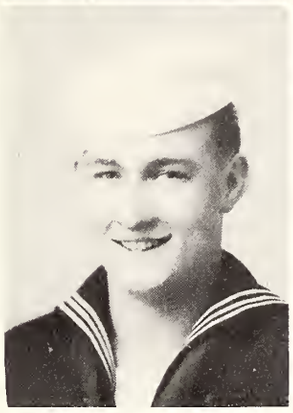
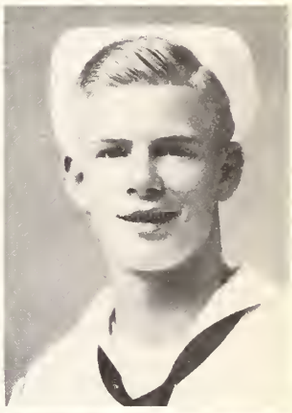

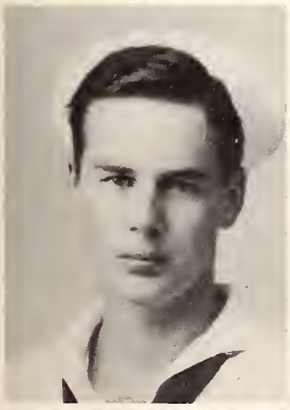

KING, WM. GREGORY
Pasadena, California

KINNEY, CHARLES CLEVELAND
Austin, Texas

JORGENSEN, KAY
Houston, Texas

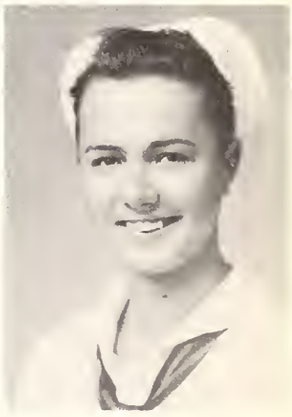

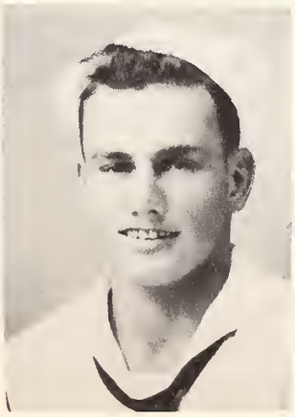

KISSINGER, BILLY
Tahlequah, Okla.

LAURENCE, JOHN EARL, JR.
Groesbeck, Texas

LEARY, ROBERT GARWOOD
Laredo, Texas

LIPPS, BILLYE LYNN
Beeville, Texas

LORD, BETTY
Beaumont, Texas

LOSH, BETTY
McAllen, Texas

LOYKASEK, ROSELEE
Granger, Texas

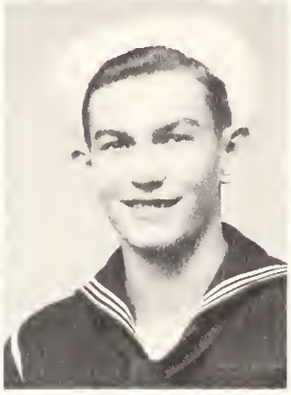
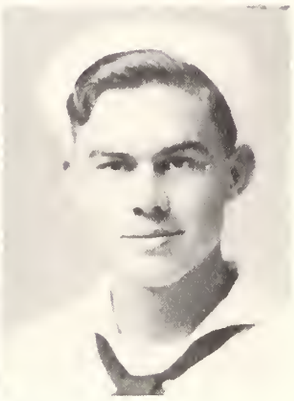

LUSTER, THOMAS McCAY
Clarksdale, Miss.

McCABE, FRANK SIDNEY
Sterling City, Texas

McCLURE, WILLIAM L.
San Angelo, Texas

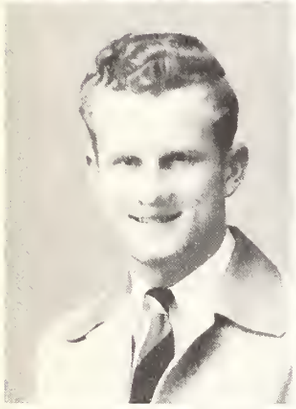
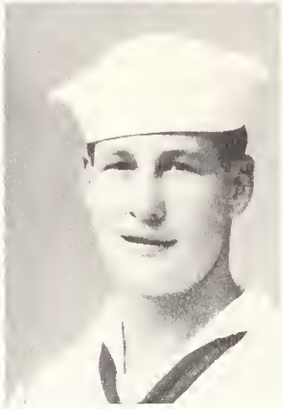

McCOMBS, BILLY JOE
Spur, Texas

McDOWELL, JAMES KENNETH
Guthrie, Okla.

McILROY, JOE HARVEY
Amarillo, Texas

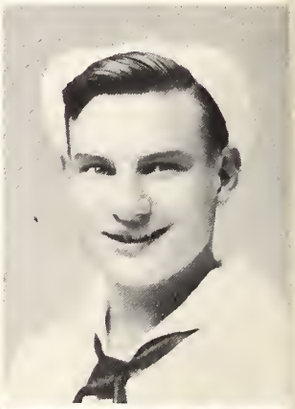

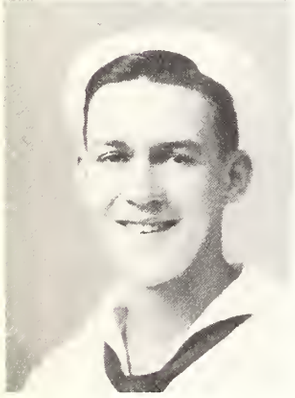

McINTYRE, ROBERT LEROY
Santa Fe, N.M.

McKIVETT, BETTY
Houston, Texas

McGEE, TOM
San Antonio, Texas

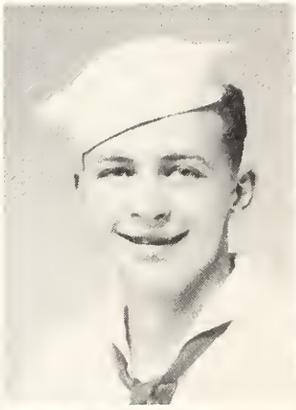

McMANUS, WILLIAM KENNETH
Roanoke, La.

MACKEY, PAT
Austin, Texas

MANNING, BUFORD JAMES
Houston, Texas

MANNING, THOMAS M.
Mart, Texas

MARSH, LUTHER ALVIN
Lewisburg, Texas

MARTIN, BOB
Houston, Texas

MELTZ, LAWRENCE JEROME
Atlanta, Ga.

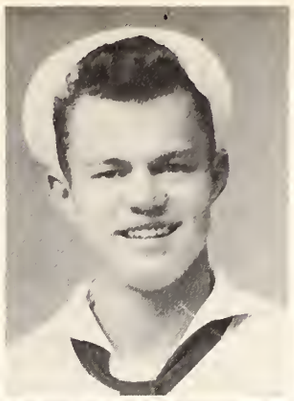
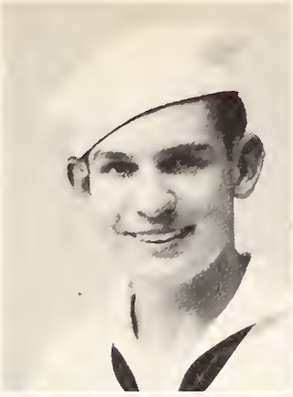

MOORE, ALLEN JOE
Waco, Texas

MOORE, WILLIAM DAVID
Karnes City, Texas

MOORE, ZACK JACKSON
Georgetown, Texas

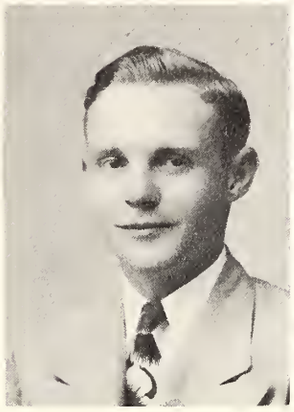
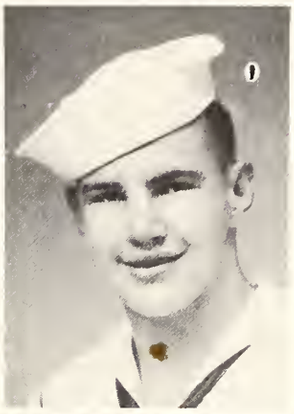

MORELAND, JACK LEE
San Antonio, Texas

MORGAN, RAYBURN EDGAR
Greenville, Texas

MURPHY, JOVEDA
Pelly, Texas

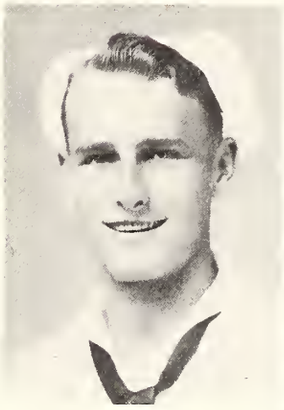

MURRAY, BERNICE
Houston, Texas

NELSON, BERNICE
Cleburne, Texas

MURRAY, ROBERT THOMAS
Georgetown, Texas

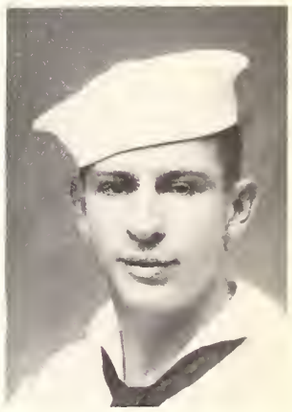

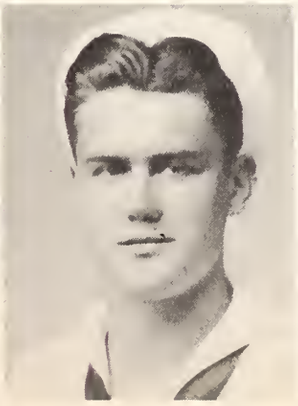
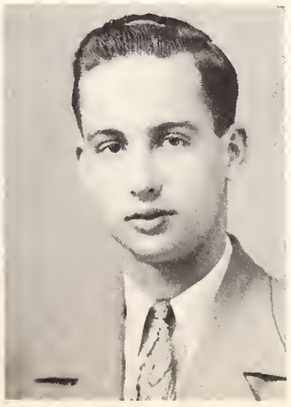

NOLAN, MAYESOLA
Ingleside, Texas

NOWLAND, WILLIAM
San Antonio, Texas

OGLESBY, BOB
Georgetown, Texas

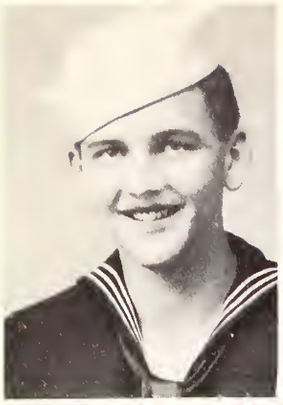
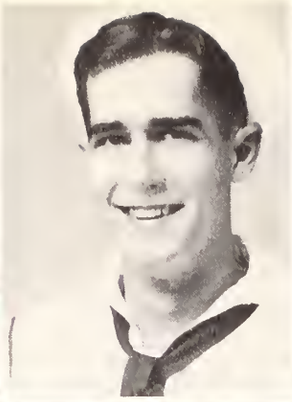

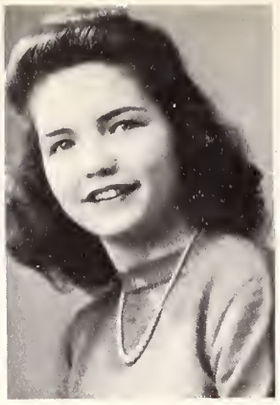

O'KELLEY, WILLIAM
Dallas, Texas

ORR, JOHN HENRY, JR.
Waxahachie, Texas

PALMER, MARTHA
Ft. Crockett, Texas

PALMER, VIRGINIA
Ft. Crockett, Texas

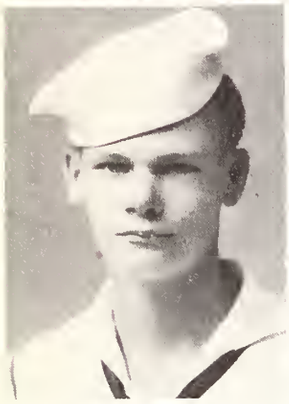
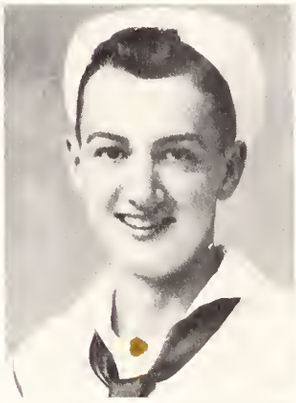
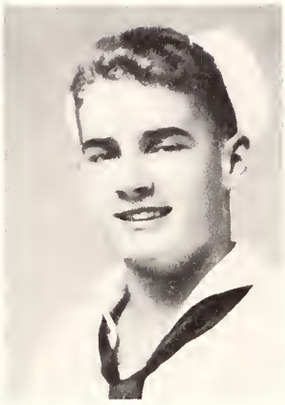

PARK, DAVID LEE
Ft. Worth, Texas

PENNINGTON WILLIAM RHOM
Sherman, Texas

PERCY, CALVIN GREER
Jonah, Texas

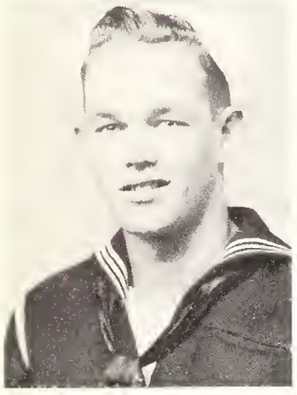
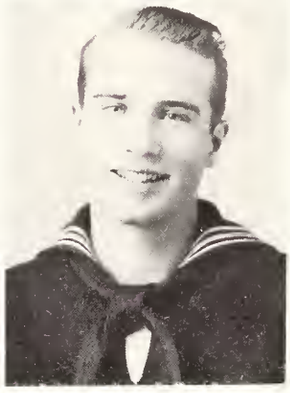

PERSYN, RICHARD
San Antonio, Texas

PETERKIN, GEORGE
Houston, Texas

PORTER, JOYCE
Mathis, Texas

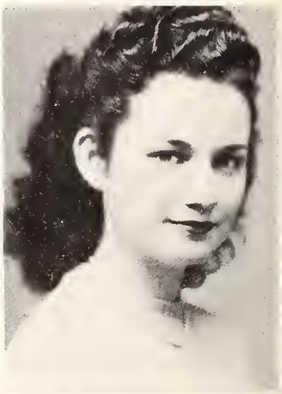

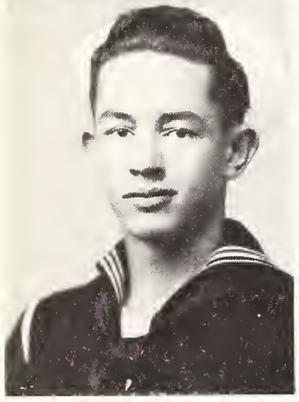

POTTER, WILLIS ALBERT
Edinburg, Texas

PRUITT, WALTER PIERCE
Kilgore, Texas

PETTY, LAWRENCE OTIS, JR.
Hobbs, N.M.

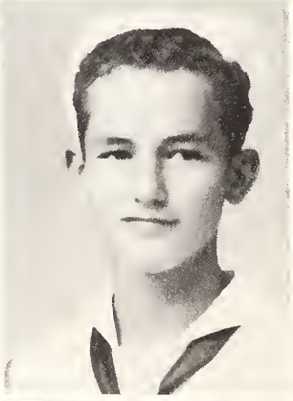
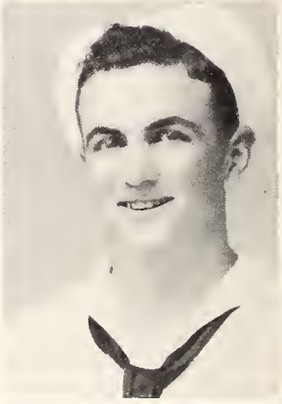

RAMBIE, GUY STRICKLAND, JR.
San Antonio, Texas

REID, JOHN WALLACE, JR.
Vernon, Texas

RITCHESON, JACKSIE
Houston, Texas

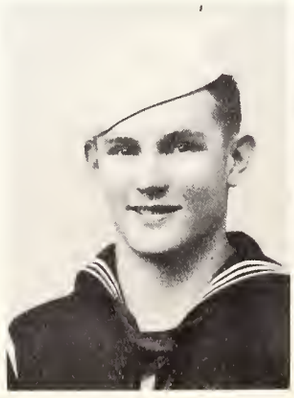
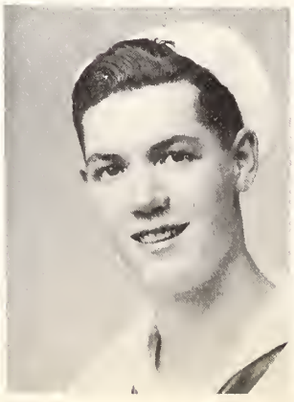
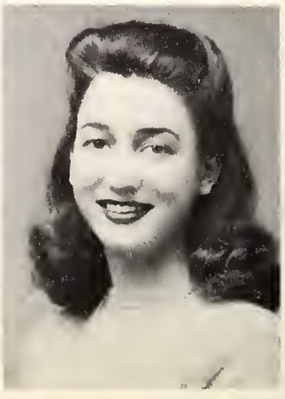

ROBERTS, CLOYD
Ft. Worth, Texas

ROBERTSON, JOHN CLIFTON
Eagle Pass, Texas

ROBINSON, BEVERLY
Houston, Texas

ROSENE, POLLY
Georgetown, Texas

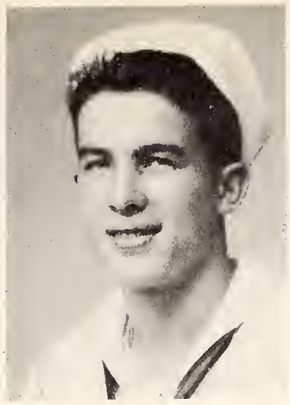
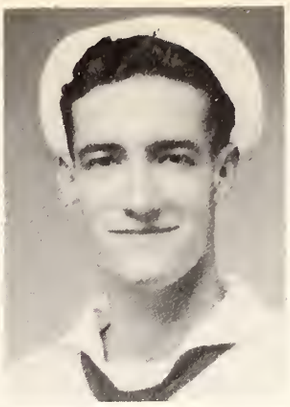

ROSS, MARY KATHRYN
Houston, Texas

ROWELL, CHESTER MORRISON
Austin, Texas

RUTHSTROM, WALTER EDWIN
Houston, Texas

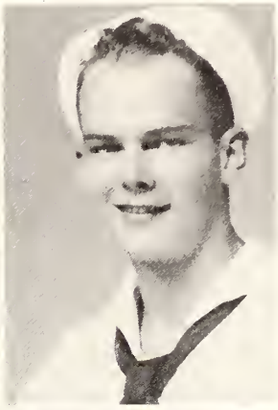
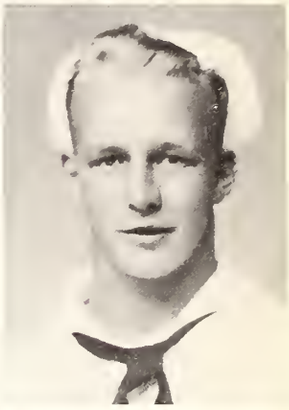

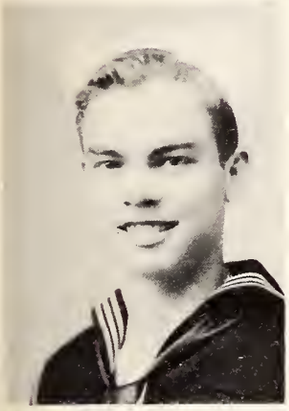

SALLEY, ALGER LITTLE
Clomville, Texas

SCHILLING, DAVID WESLEY
Kansas City, Mo.

SCOTT, HOWARD WALLACE
Corpus Christi, Texas

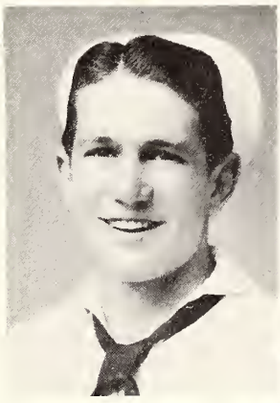

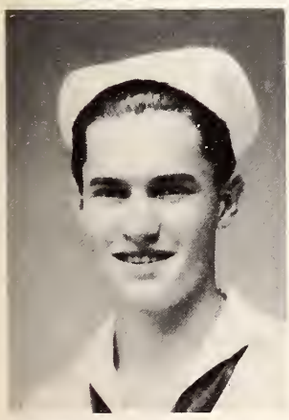

SHIPLEY, RICHARD
Stillwater, Okla.

SHIPP, STELLOISE
Liberty Hill, Texas

SCHLUTER, CARL EDWARD
Rhome, Texas

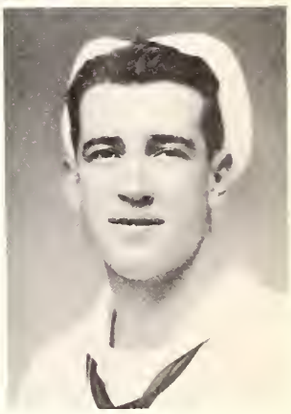

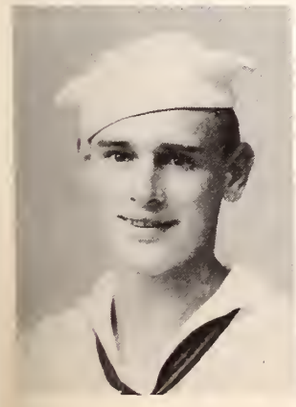

SHOCKLEY, HAROLD DAVIS
San Antonio, Texas

SHORT, GEORGE FORD
Durant, Okla.

SIMONS, MARY
Austin, Texas

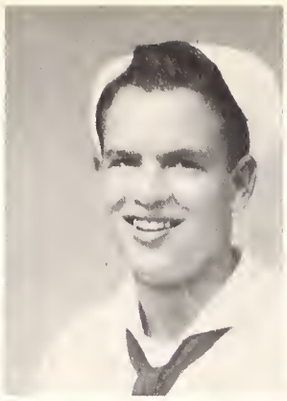
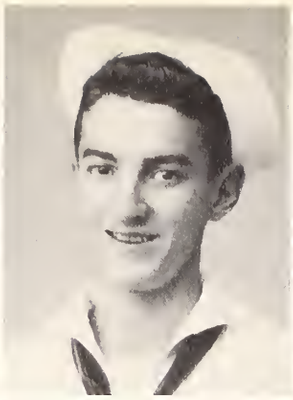
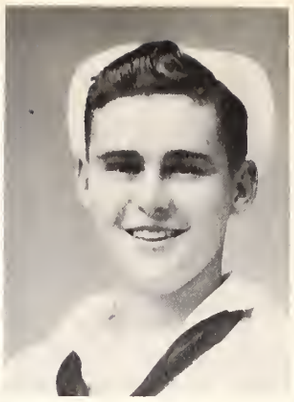

SMITH, GERALD LLOYD
Aruba, N.W.I.

SMITH, MELVIN MUNSON
Freeport, Texas

SMITH, JAMES WARNER
Vernon, Texas

SNEDECOR, THOMAS CHARLE
Richmond, Texas

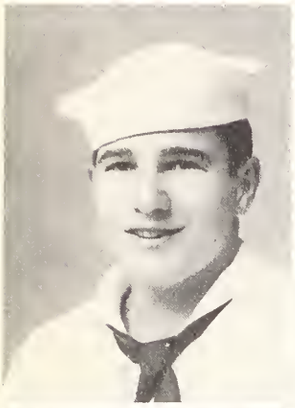
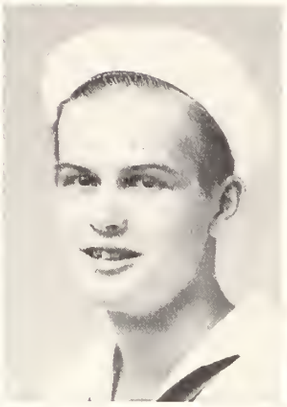

SNOW, BENJAMIN BRYAN
Visalia, Cal.

SPARKS, VINCENT BARRY
Pine Bluff, Ark.

STAKEMILLER, LEO
Houston, Texas

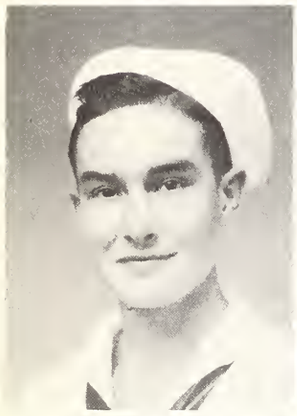

STINCHCOMB, GLENN
Siloam Springs, Ark.

STEWART, CHARLES BRADBURY
Mayer, Ariz.

STUART, DOROTHY
Houston, Texas

STRICKLAND, REUBEN
Marshall, Texas

SWITZER, VIRGINIA
Houston, Texas

TEEL, ALMON BERNARD
Electra, Texas

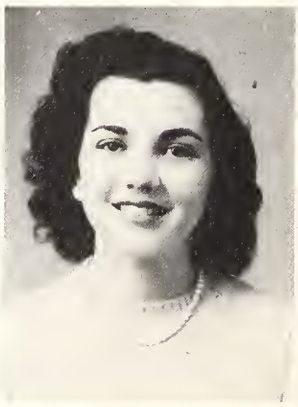
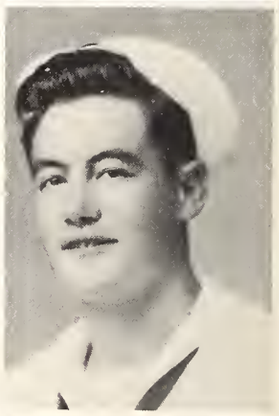

TESTA, ANTONE JAMES
Eastern Bell, Cal.

THOMPSON, GEORGE WILLIAM
Abilene, Texas

THOMPSON, ROBERT
Ballinger, Texas

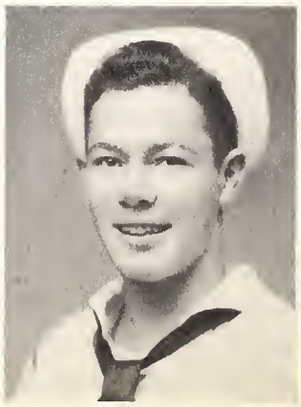

TOWLER, DAPHNA
Goose Creek, Texas

TRAMMELL, MARY JANE
Houston, Texas

TUCKER, E. L.
Dallas, Texas

TWIGG, JAMES PAUL
Cumberland, Maryland

UNDERHILL, BILL
Big Spring, Texas

WALKER, JAMES WILLIAM
Cookeville, Tenn.

WALTON, WILLIAM
Ft. Worth, Texas

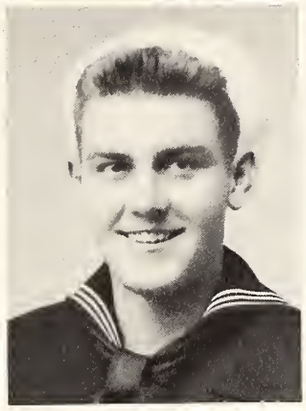

WIGGINS, LEA
Warren, Texas

WARD, JOYCELYN
San Saba, Texas

WESTKAEMPER, RICHARD
San Antonio, Texas

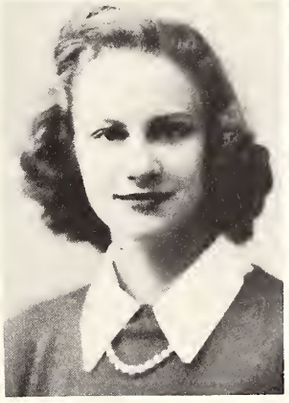

WILLIAMS, LEE VAUGHN
Houston, Texas

WOODBECK, CAROL EDWIN
Jackson, Miss.

WILLIAMS, IVAN
Houston, Texas

WOOLLS, GRACE
Hondo, Texas

YORK, ANN
Littlefield, Texas

ZAHN, GORDON WILSON
Dallas, Texas

Buying books, and hearing rules
The freshmen sees about the best of schools.
JAY

FRESHMEN

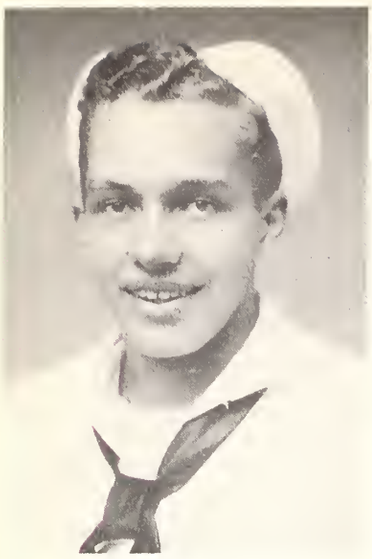

DICK SPARR
President

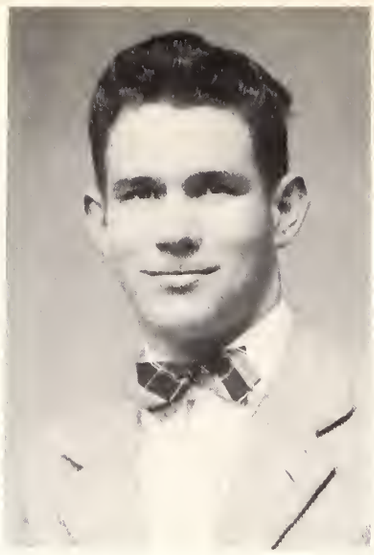

BOB COLEMAN
Vice-President

NORMA LEE DUNNAM
Secretary

FALL SEMESTER

Freshmen Class Officers

SPRING SEMESTER

GEORGE BRADLEY
President

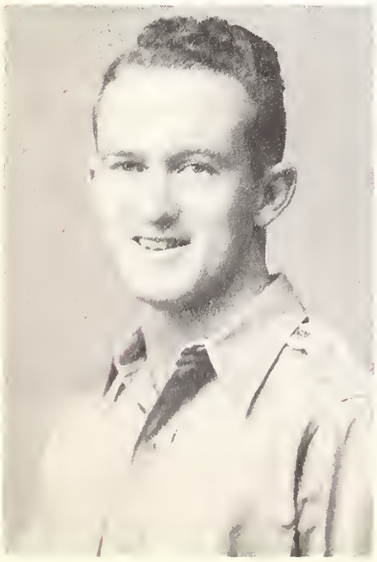

JOE FISHER
Vice-President

PATRICIA GRAY
Secretary

ADAMS, MARGIE ANNE
Corpus Christi, Texas

ALBRIGHT, JOSEPH FINLEY
Tyler, Texas

ALEXANDER, BETTY JO
Dallas, Texas

ALLEN, BILLYE VIRGINIA
San Antonio, Texas

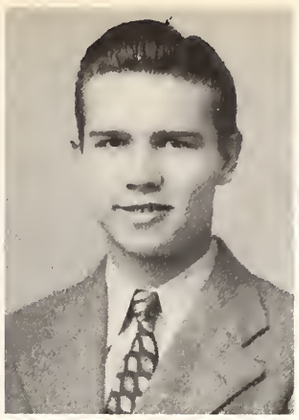

ALLEY, MARY KATHRYN
Eagle Lake, Texas

ARMSTRONG, DORIS ANN
San Antonio, Texas

AULT, T. J.
San Angelo, Texas

BARFIELD, JOSEPHINE
Hebbronville, Texas

AYCOCK, VIRGINIA
San Antonio, Texas

BAGGETT, BILLY JACK
Lubbock, Texas

BARKER, WALTER DEAN
Elmwood, Oklahoma

BARTAK, MARIAN
Houston, Texas

BAILIFF, THOMAS LEE
Carey, Texas

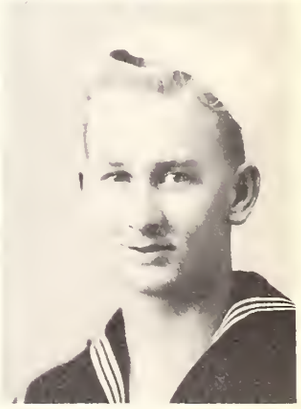

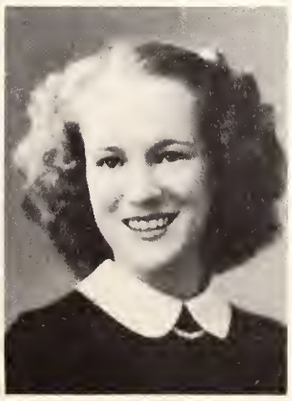

BASS, SAMUEL OWEN
Houston, Texas

BEANE, LOIS
Eagle Lake, Texas

BELL, ELMINA
Gregory, Texas

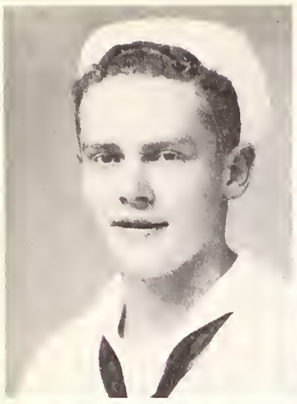
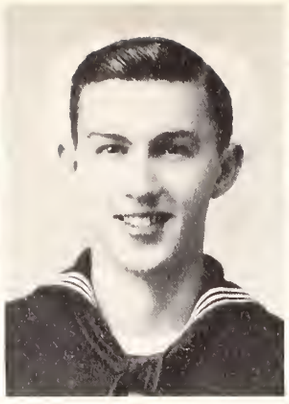
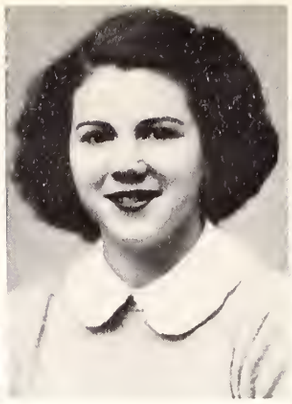
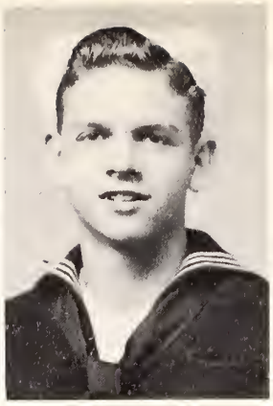

BELL, JOHN THOMAS
San Antonio, Texas

BERKEY, JOHN ROLAND
Sedalia, Missouri

BETHEA, FRANCES
Wharton, Texas

BICKHAM, ARNOLD M.
Tulsa, Oklahoma

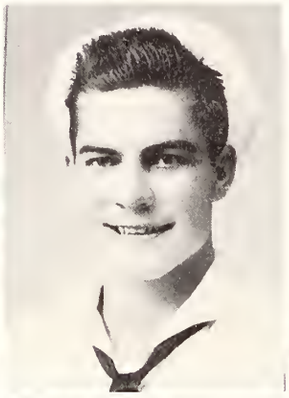
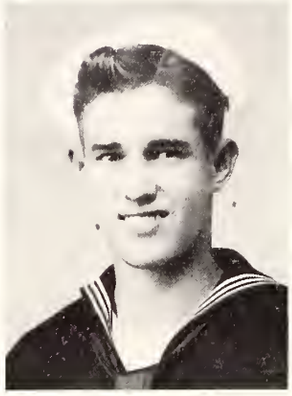

BLANK, EMMY LOU
Georgetown, Texas

BLAYLOCK, ROBERT ALVIE
Waco, Texas

BLEDSOE, BOB FRANK
Hamlin, Texas

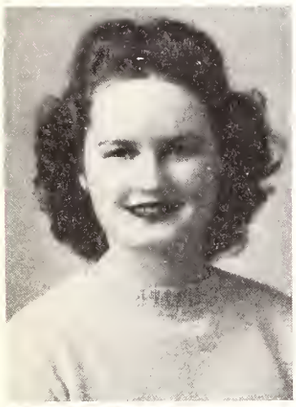

BLOUNT, FRANCES
Pearsall, Texas

BOWDEN, OLGA
Alice, Texas

BRADBURY, DOROTHY
Kilgore, Texas

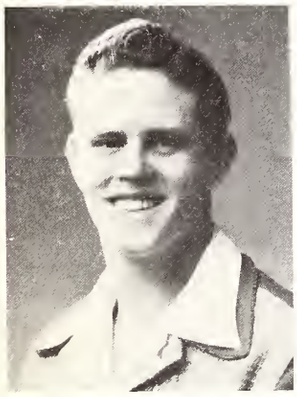

BOX, EUEL
Dallas, Texas

BRADLEY, GEORGE
Corpus Christi, Texas

BRADLEY, MARYE LOUISE
Houston, Texas

BRANNEN, JOSEPH PATRICK
Lake Jackson, Texas

BREWER, LA JEAN
Austin, Texas

BROTZMAN, LLOYD GEORGE
Rio Hondo, Texas

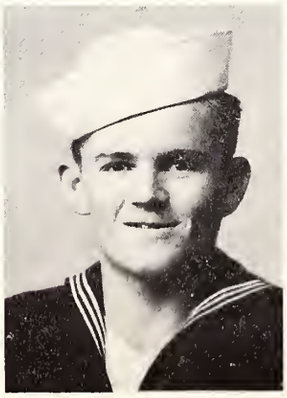

BROWN, DEXTER
Oklahoma City, Oklahoma

BROWN, HARVEY CARL
Beaumont, Texas

BRUMFIELD, JOYCE
Houston, Texas

BUDD, OTIS TOM
San Antonio, Texas

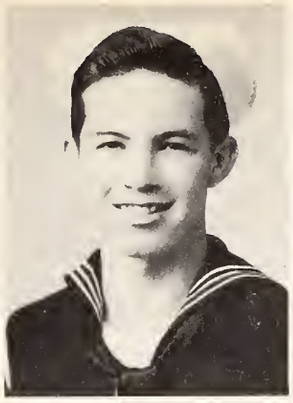
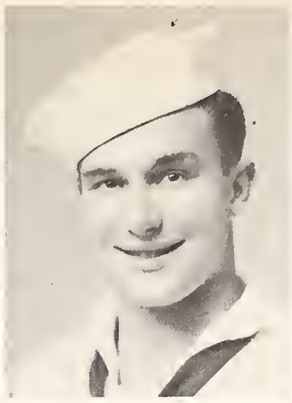

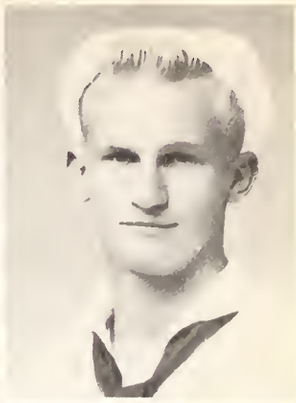

BURTON, LIONEL NOBLE
Pleasanton, Texas

BURTON, RAYMOND GLEN
Mt. Vernon, Texas

BYFIELD, MOLLY GENE
Llano, Texas

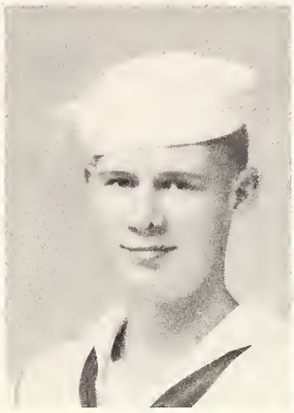
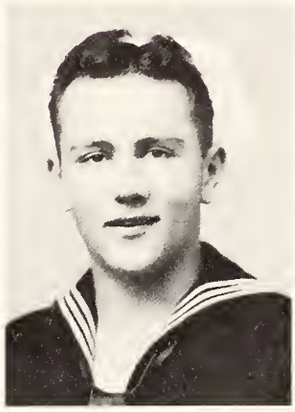

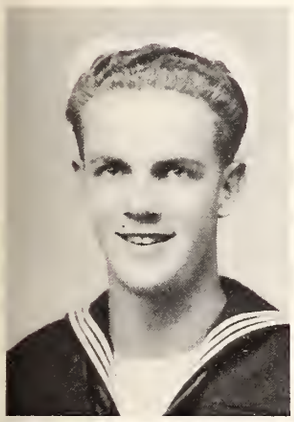

CAMPBELL, DAVID LAWRENCE
Providence, Rhode Island

CAMPBELL, ROGER LEE
Jackson, Mississippi

CARLISLE, WRIGHT LAVILLE
Ralls, Texas

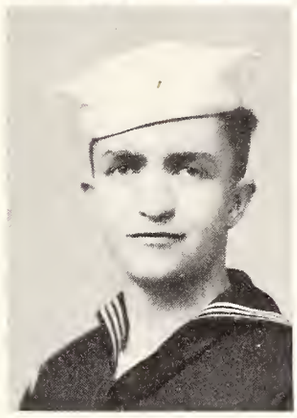

CANTRELL, BILLIE WARREN
Abilene, Texas

CARSON, D. HAROLD
Malakoff, Texas

CARSON, ELAINE
Luling, Texas

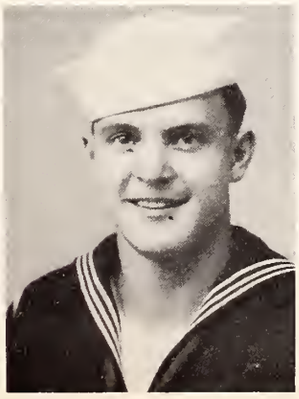

CARTER, THOMAS E.
Midland, Texas

CARTWRIGHT, LEWIS M.
California, Mississippi

CESMIROSKY, LAWRENCE JOE
Brazoria, Texas

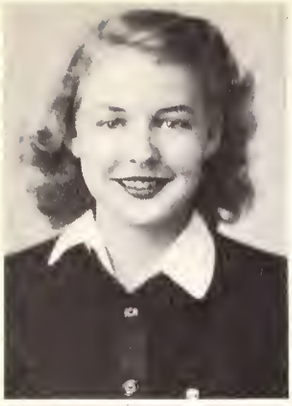
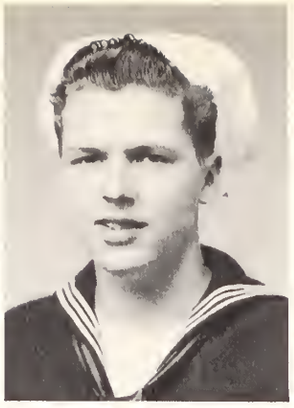

CHADWICK, ANASUE
Center, Texas

CHANDLEE, WALTER F.
St. Joseph, Missouri

CHARLES, LEROY
Jefferson, Iowa

CHEEK, LEONA
Ft. Worth, Texas

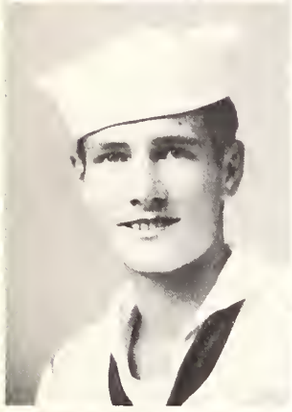

CHENAULT, JAMES E., JR.
Houston, Texas

CHESNUT, CHARLES L.
Arnett, Oklahoma

CHILDRESS, ROBERT W.
Enid, Oklahoma

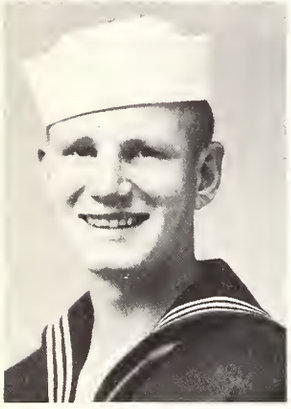
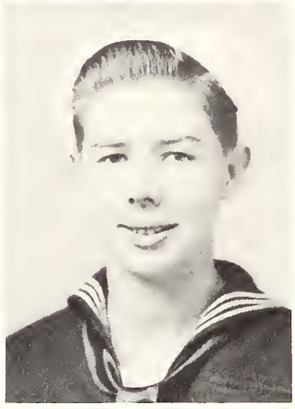

CHRISTENSEN, ROLAND W.
Burt, Iowa

CHRISTENSEN, WALTER IVAN
Greenfield, Iowa

CLARK, REID
Houston, Texas

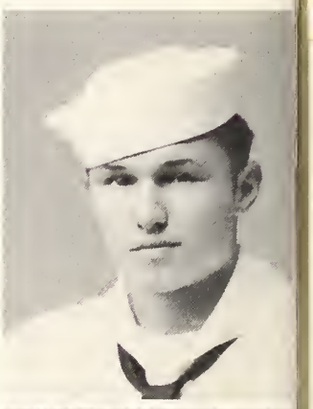

CLARK, AUBREY LINDAL
Snyder, Texas

COCHRAN, BOBBY LEE
Pampa, Texas

COCKE, HELEN
Georgetown, Texas

COFFMAN, JACK
San Angelo, Texas

COLEMAN, ROBERT E.
Dallas, Texas

COLLIER, MARIBEL
Houston, Texas

COLLINS, RAYMOND PRESSLY
Denver, Colorado

COLLINS, ROBERT ARTHUR
Des Moines, Iowa

COLLOPY, WILLIAM L.
Eagle Grove, Iowa

COOK, DORIS
Houston, Texas

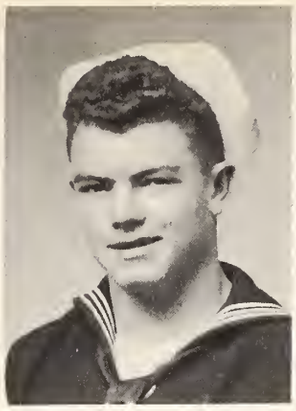

COOK, JIMMY DEAN
Council Bluffs, Iowa

COOPER, BETTY FAYE
Houston, Texas

COSGROVE, FRANCIS
Haverhill, Mass.

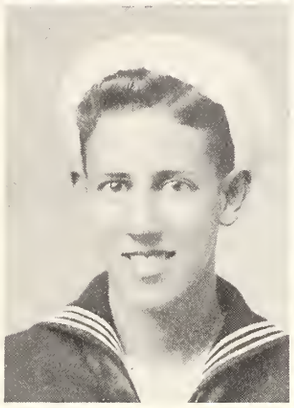

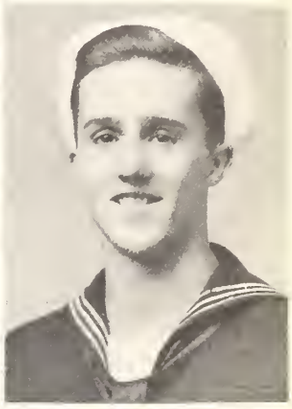

CROW, BETTYE
Port Arthur, Texas

CREECY, MOLLY BARCUS
Ft. Worth, Texas

CROOKE, JANET
Conroe, Texas

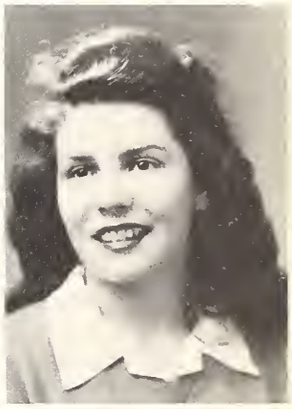

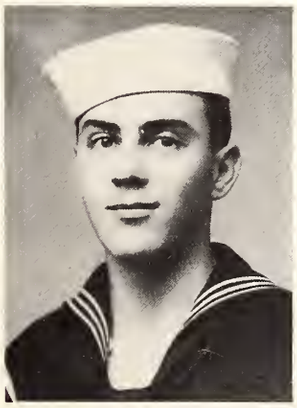

CUNNINGHAM, CAROLYN
Houston, Texas

DALEY, JAMES DAVID
Warrensburg, Missouri

CROSS, DOROTHY
Houston, Texas

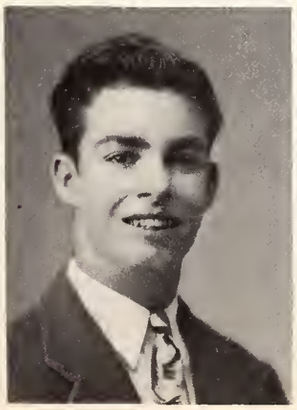

DAVENPORT, DAN
San Antonio, Texas

DAVENPORT, WALTER
Marlin, Texas

DAVIDSON, ANN
Houston, Texas

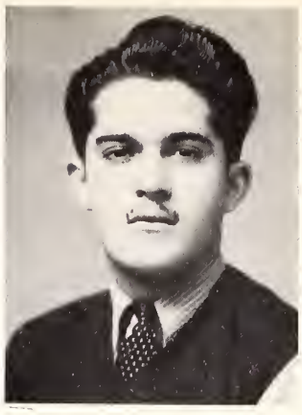

DAVIDSON, ROGER E.
Oakland, California

DAVIS, DAWN MARIE
San Antonio, Texas

DAVIS, JOSEPH SHELTON
Louisville, Ky.

DE LA ROSA, LUIS
Mexico City, Mexico

DENNIS, ROBERT FRANKLIN
Rumford, Maine

DENT, OUIDA MAE
Timpson, Texas

DESIREY, DONALD B.
Clinton, Iowa

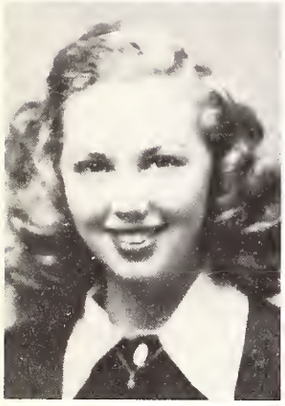

DIMMITT, BEULAH MAE
Beaumont, Texas

DISERENS, ANNA MAE
Cisco, Texas

DONNELLEY, STANLEY
Enid, Oklahoma

DUFFY, BETTYE
Houston, Texas

DUNCAN, LUTHER FRANK
Houston, Texas

DODD, MARY ELLA
Dallas, Texas

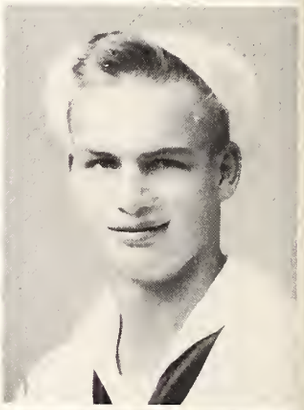

DUNCAN, WALLACE
Alpine, Texas

DUNKIN, HOMER CLYDE, JR.
Barnhardt, Texas

DUNNAM, NORMA LEE
Fostoria, Texas

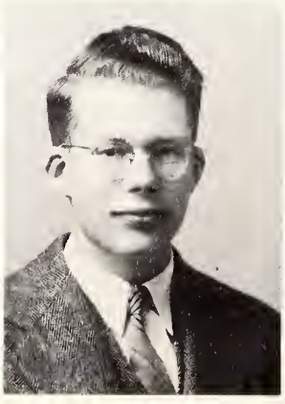
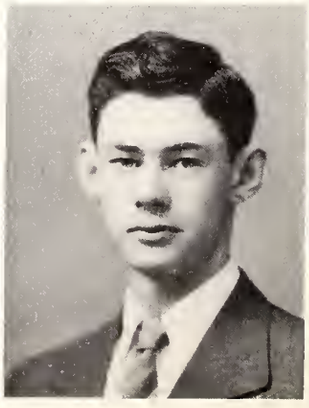

DUPREE, MARY BETH
Lubbock, Texas

DURDIN, BETTY JO
Beaumont, Texas

EADS, MARJORIE
Georgetown, Texas

EARHART, JOAN
Houston, Texas

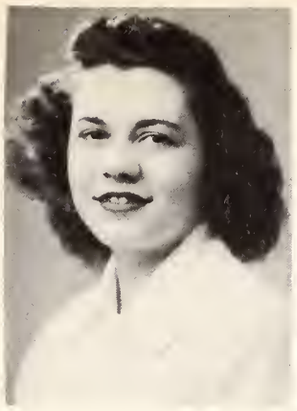

EASTIN, FRANCES
Orange, Texas

EASTMAN, LOUIS SCOTT, JR.
Lairdhill, Texas

EDDLEMAN, MORGAN WILLIAM
Norman, Oklahoma

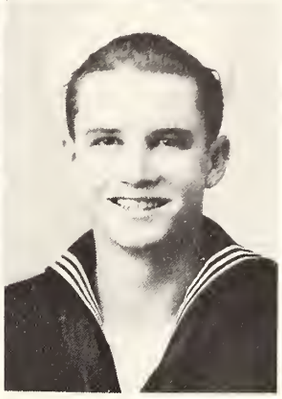

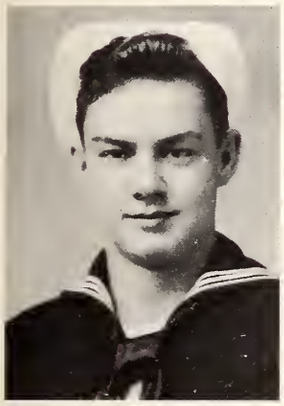

ESTILL, ROBERT LEE
Covington, Okla.

EDWARDS, EDWIN
Marksville, La.

ENER, MARCUS DWAIN
Zavalla, Texas

ETTER, DOROTHY
Abilene, Texas

EUBANKS, MURIEL
Houston, Texas

ERNST, CAROLINE
San Antonio, Texas

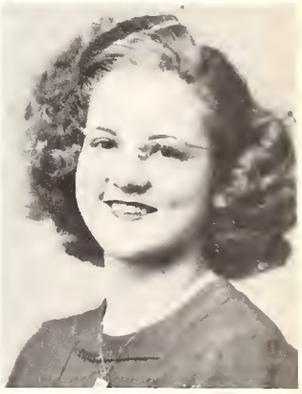

FAIN, HELEN
Dallas, Texas

FAIRBETTER, MARILYN
Boyd, Texas

FARLEY, ELLIE MARIE
Texas City, Texas

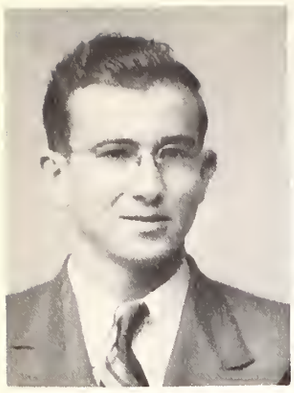

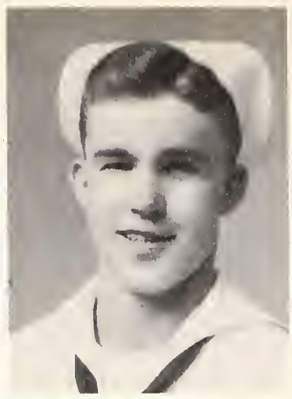

FELLER, VERLON ELI
San Benito, Texas

FERENCZ, DOLORES
Cleveland, Ohio

FERGUSON, BETTY
Newgulf, Texas

FERGUSON, DONALD
Brownsville, Texas

FERRIS, JAMES GEORGE
Austin, Texas

FEUQUAY, NEIL PRICE
Enid, Oklahoma

FITZGERALD, DONALD ALLEN
Zachary, La.

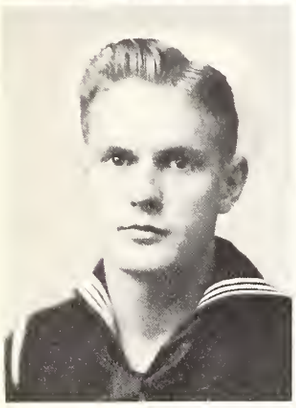

FORD, ROBERT MALCOLM
Memphis, Tenn.

FOSTER, DONNA JANE
Hunt, Texas

FRAZER, JOE
San Antonio, Texas

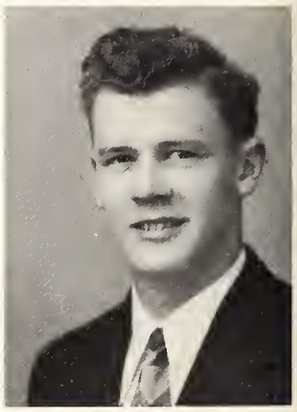

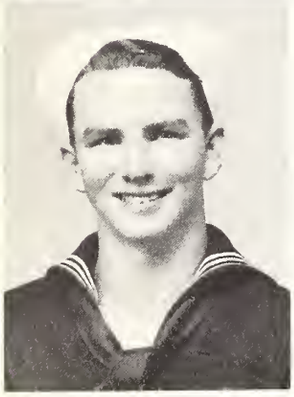

FRAZIER, HOWARD CALVIN
Houston, Texas

FRILEN, BARBARA HELEN
Dallas, Texas

FOSTER, WYLIE DOYLE
Channelview, Texas

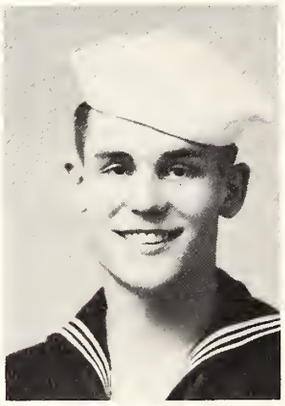

FRANG, ROY
Bay City, Texas

GAMBRELL, JOHN BREWSTER
Austin, Texas

GAMMILL, THOMAS GARDNER
Houston, Texas

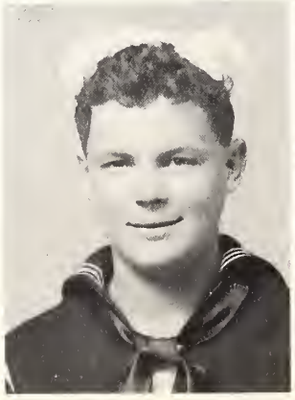
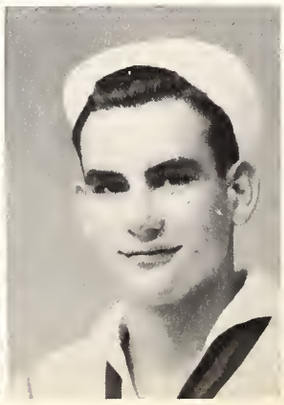
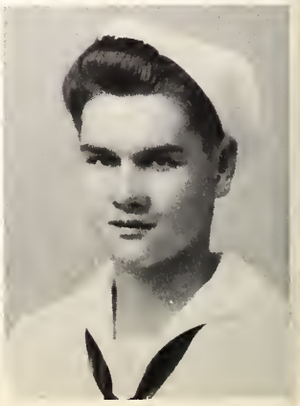

GARDNER, JOHN MANN
Moody, Texas

GARRISON, CHARLES CLAYTON
Elkhart, Texas

GAY, NEWELL F.
Houston, Texas

GILLIAM, CAMP
Floresville, Texas

GOETZEL, KENNETH WESLEY
Poteet, Texas

GOLTER, BOB J.
Houston, Texas

GRANT, WALTER WILLIAM
Lakeville, Mass.

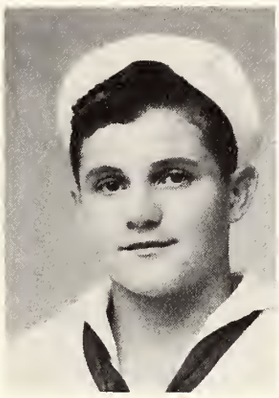
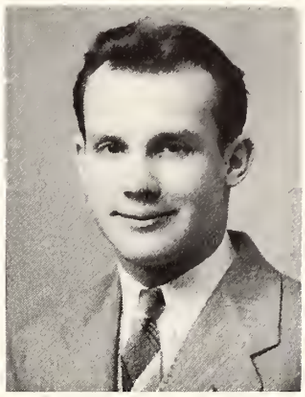
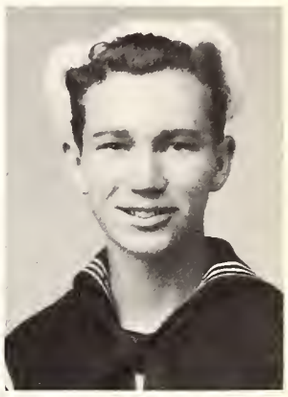

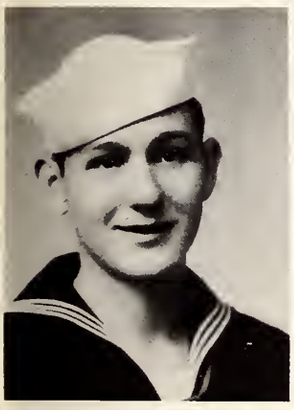

GREGGS, ROBERT CAVITT
Pawhuska, Oklahoma

GRATZ, BARBARA
Raymondville, Texas

GRAY, PATRICIA
San Saba, Texas

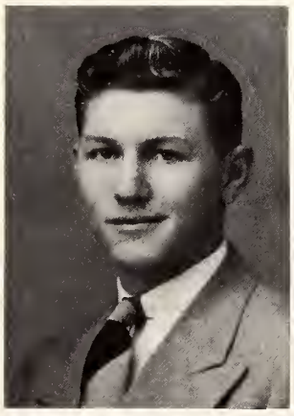

GRIFFITH, H. E.
Tulsa, Oklahoma

GUINN, BERT
Pharr, Texas

GREEN, LA VINA
Ganado, Texas

GUNDERSON, SIGURD LYNN
Tulsa, Oklahoma

GUNTER, JUNE
San Angelo, Texas

GUSTAFSON, DORIS
Georgetown, Texas

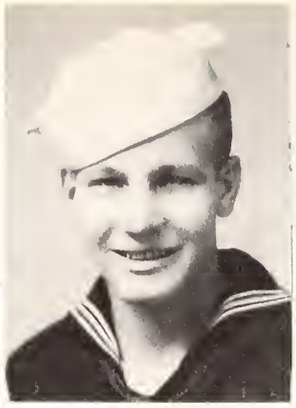

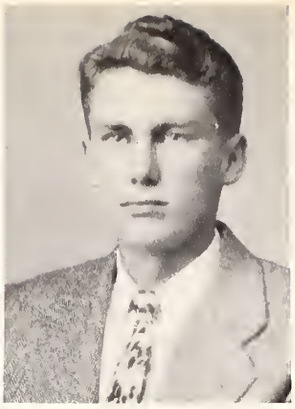

HALL, KENNETH
Wilson, Oklahoma

HAMM, DONALD IVAN
Clinton, Oklahoma

HAMRIC, BOBBY
Corpus Christi, Texas

HANCOCK, EARLE
Marlin, Texas

HANSON, ROX ANN
Houston, Texas

HARDGRAVE, SHIRLEY
Palestine, Texas

HARDIN, MIMA JEANNE
Bryan, Texas

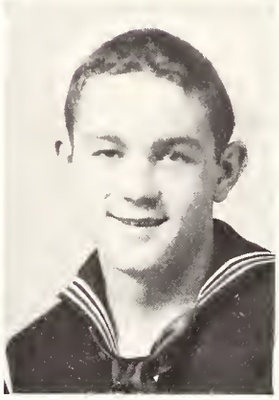

HARPER, THOMAS EUGENE
Kilgore, Texas

HARRELL, DEAN OTIS
Albuquerque, N.M.

HARRISON, PAUL KENNETH
Longview, Texas

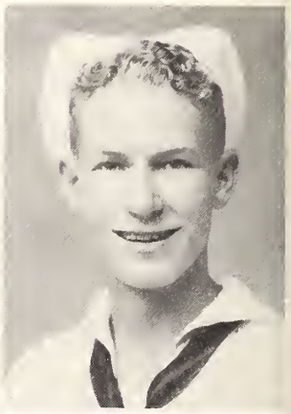

HARTLEY, LORA NELL
Floydada, Texas

HEACOCK, EDWARD
Laredo, Texas

HARRIS, DANIEL RICHARD
Albany, Texas

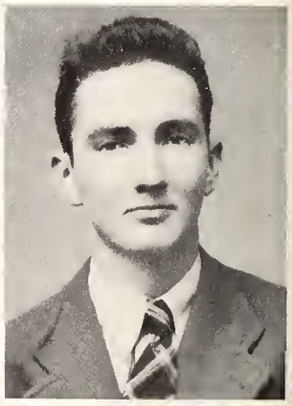

HENDERSON, DOROTHY
Beaumont, Texas

HENDERSON, MARY
Pasadena, Texas

HENRY, ROY
Hearne, Texas

HILL, BARBARA
El Paso, Texas

HILL, ELAINE
Holland, Texas

HINSEY, NORRIS BRUCE, JR.
Ft. Stockton, Texas

HOBBS, JAMES SCOTT
Brady, Texas

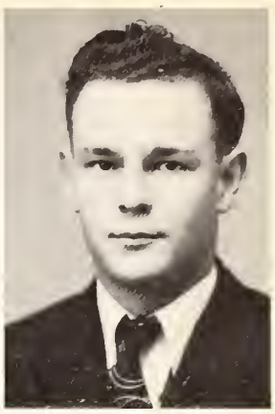

HOPKINS, JOSEPH ALLYN
Corsicana, Texas

HOWARD, FAYDELLE
Seguin, Texas

HUBBARD, MARY
Wink, Texas

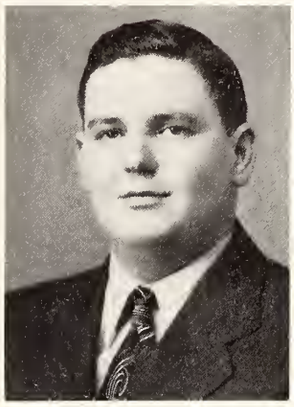

HUNT, MARJORIE
Angleton, Texas

HUDSON, WELDON REEVES
College Station, Texas

HUMPHREY, MARGIE ANN
Georgetown, Texas

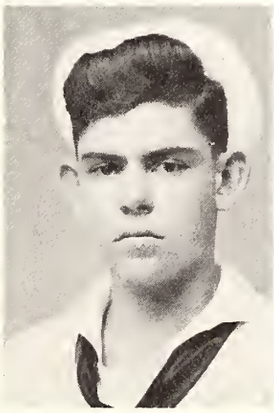

HUNTER, PERMELIA
San Antonio, Texas

HUTSON, BILLIE RAY
Wilson, Oklahoma

HUNT, ALBERT F.
Gregory, Texas

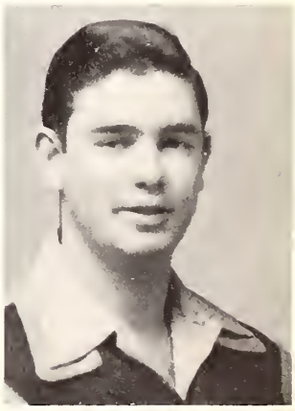

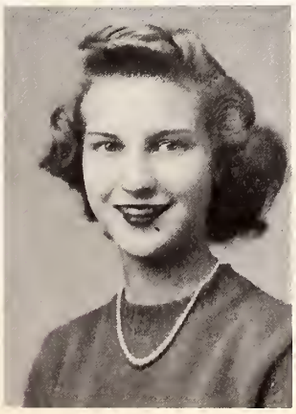
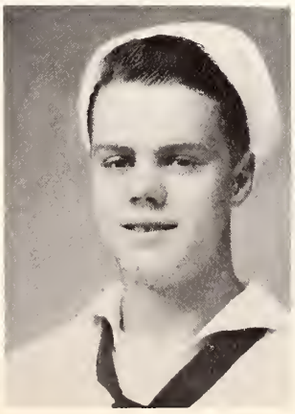

INGRAM, THOMAS C.
Lubbock, Texas

JACKSON, LEIGH
Harlingen, Texas

JACKSON, WELDON EWING
Waco, Texas

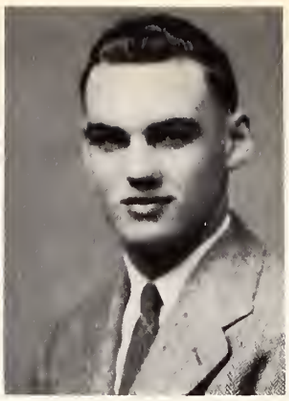

JANSSEN, IVAN WALTER
Fairmont, Oklahoma

JOBE, CARL YATES
Sweetwater, Texas

JOHNSON, BARRY FRANKLIN
Big Foot, Texas

JONAS, JAMES ROBERT
Van, Texas

JOSEPH, ELIZABETH
Harlingen, Texas

JUDSON, JACK, JR.
Laredo, Texas

KEELER, WILLIAM A.
Brownwood, Texas

KEEN, BETTY JOYCE
Houston, Texas

KERN, JANE
Palestine, Texas

KEYES, MOLLIE
San Angelo, Texas

KIRBY, YVONNE
Beaumont, Texas

KIRKSCEY, TOM DUPREE
Lott, Texas

KEY, LOIS ANN
Corpus Christi, Texas

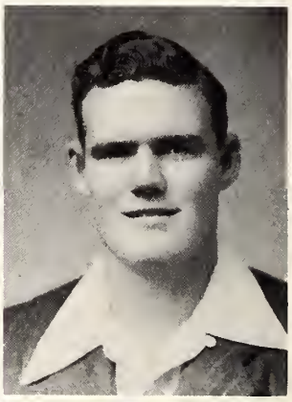

KIRSCH, BARBARA
Houston, Texas

KOEPKE, HARRY DITTMAR
Corpus Christi, Texas

LANDERS, LOUISE
Cia Consolidada de
Petrolea Maturin
Monogas, Venezuela

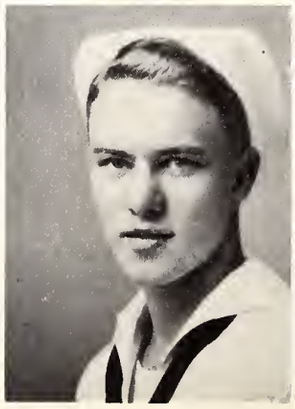

LANDER, WILLIAM J.
Houston, Texas

LEE, CALVIN HENRY
Marland, Oklahoma

LEE, LEONARD EDWARD
Albuquerque, N.M.

LEON, BARBARA
Lubbock, Texas

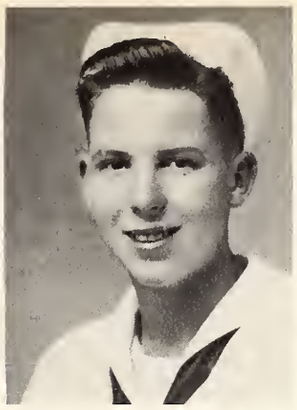

LEVERETT, DEMA LOU
Conroe, Texas

LEWIS, ALAN GINN
Springfield, Mass.

LONG, JAMES R.
Oklahoma City, Okla.

LOVE, PEGGY
Houston, Texas

LYNCH, RICHARD CHARLES
Hondo, Texas

McCLARY, MARTHA LOUISE
Houston, Texas

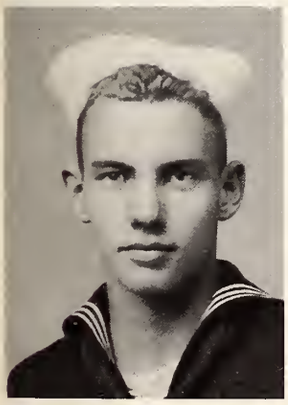

McCOLLOCH, ROBERT CLEM
Placentia, California

McCREIGHT, BETTY
Houston, Texas

McBRIDE, WINI SUE
Fredericksburg, Texas

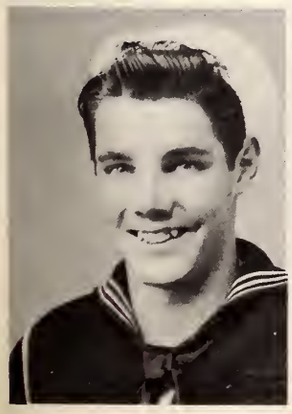

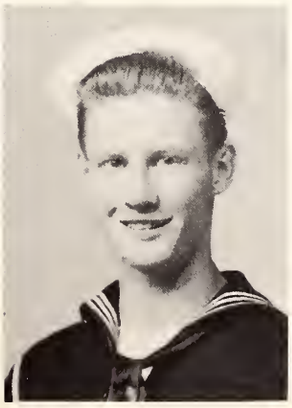

McCUTCHEON, JOHN HUGH
Providence, Rhode Island

McDANIEL, GEORGIA
Houston, Texas

McFARLAND, KENT LEON
Oklahoma City, Okla.

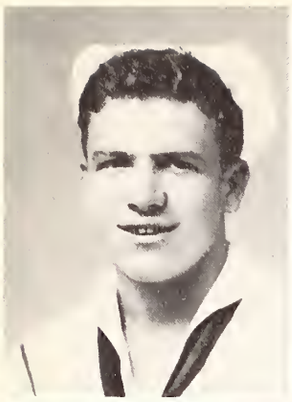
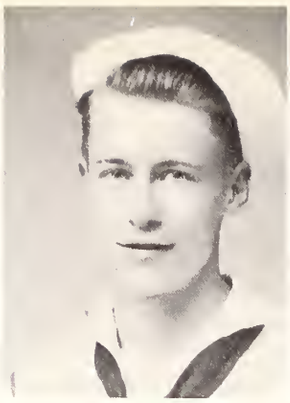
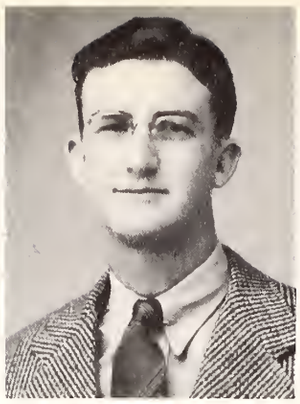

McGAUGHY, THOMAS E.
San Antonio, Texas

McGOUGH, CHARLES ELGIN
San Angelo, Texas

McGUIRE, CECIL BRINE, JR.
Georgetown, Texas

McKINLEY, DAVID KENNETH
Glendale, California

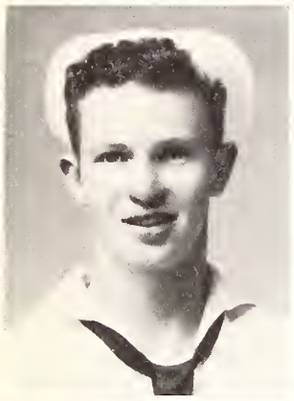

McMILLEN, CHARLES EDWARD
Gladewater, Texas

MAHON, GEORGE DIXON
Kerrville, Texas

MAKLER, HOWARD M.
Tucson, Arizona

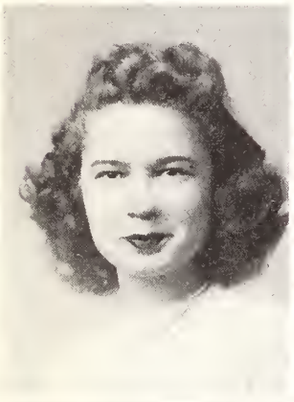
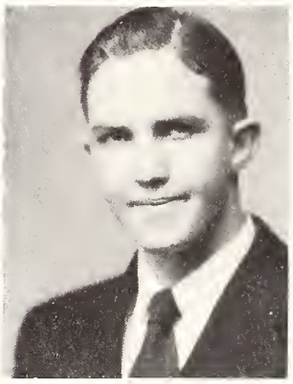

MARSHALL, BEVERLY
Corpus Christi, Texas

MARSHALL, BILL JACK
Brady, Texas

MATLOCK, JULIA
San Angelo, Texas

MATTHEWS, CHARLES B.
Burbank, California

MATTHEWS, JUDY
Houston, Texas

MARTINDALE, CLARA SUE
Jasper, Texas

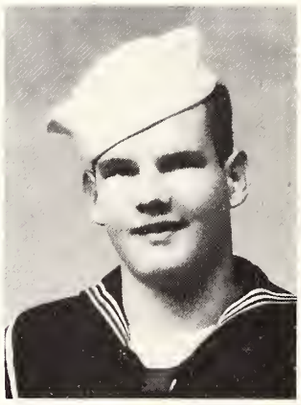
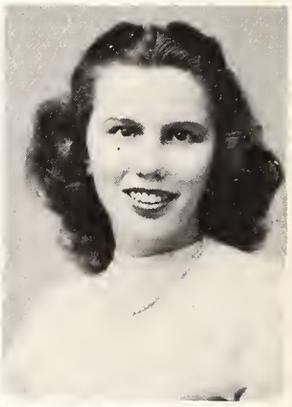

MEDLEY, HAROLD DAVID
Georgetown, Texas

MEITZEN, JO LOU
Dickinson, Texas

MENDENHALL, MILDRED
Georgetown, Texas

MENDES, RAOUL VINCENT
Sagamore, Mass.

MEREDITH, LAWRENCE
Dallas, Texas

MEYER, DOUGLAS EUGENE
Houston, Texas

MINER, FRANCES
Ft. Worth, Texas

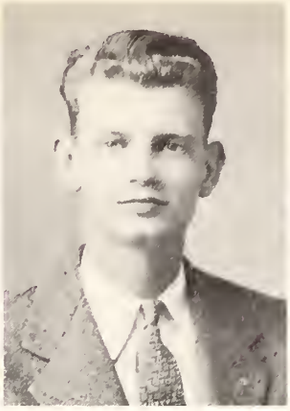

MIRON, BERNARD
Elizabeth, New Jersey

MITCHELL, JACK H.
Kansas City, Missouri

MITCHELL, BILLY
Marshall, Texas

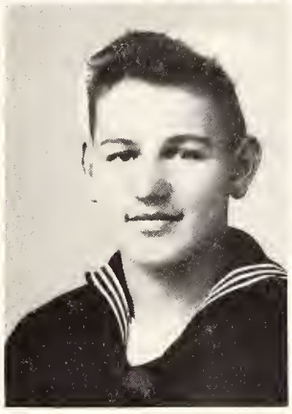

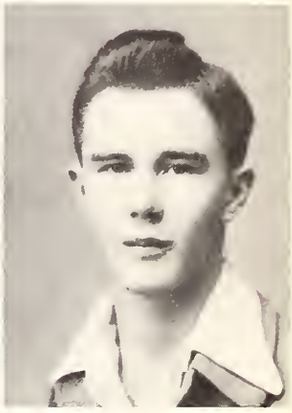

MOODY, MARILYN
Houston, Texas

MOORE, WARNER CONRAD
White Water, California

MORRIS, JOYCE
Houston, Texas

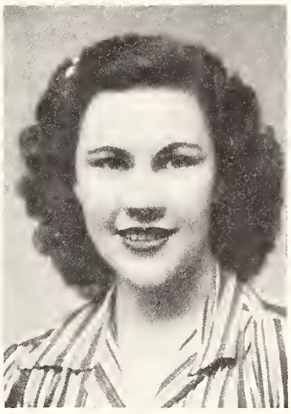

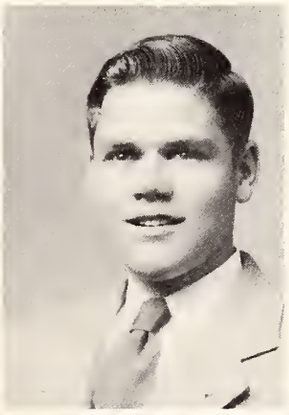

MORRIS, SHIRLEY
College Station, Texas

MOSES, J. ROY, JR.
Sinton, Texas

MOORE, WESLEY ALLEN
Woodward, Okla.

MUENNICK, LAURA ANN
Hondo, Texas

MUSKE, JEANNE
Victoria, Texas

NEDELL, JACK W.
Hollywood, California

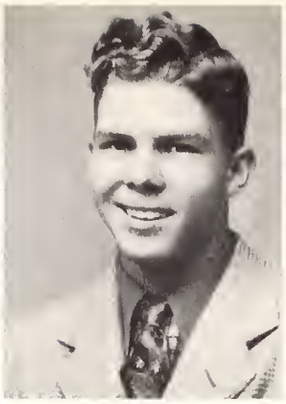

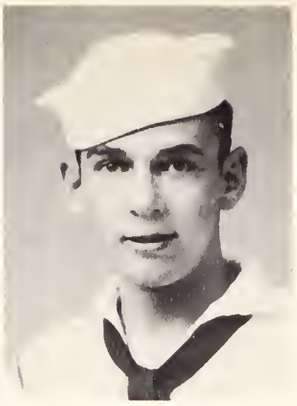

NELSON, GEORGE EDWARD
Taylor, Texas

NELSON, WILBURN E.
Ingleside, Texas

NEWMAN, JANIS
Cleveland, Texas

NICHOLS, PAUL EDWARD
El Paso, Texas

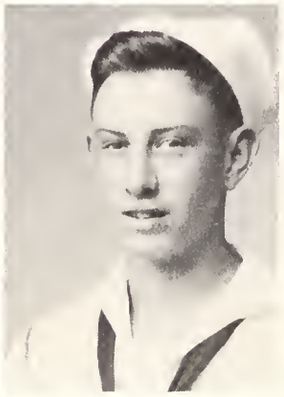

NICHOLSON, JEROME EDWARD
Omaha, Nebraska

NORMAN, ROBERT DEAN
Joplin, Missouri

NORTON, JOHN J.
Houston, Texas

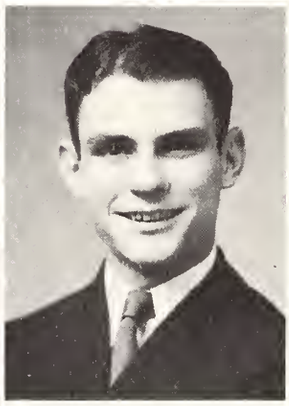

ORR, FRANK
West Columbia, Texas

PAGEL, WARREN
Gonzales, Texas

PARNELL, BETTY
San Diego, Calif.

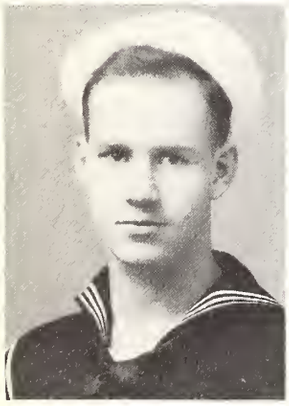

PATE, ROBERT JACKSON
Woodville, Texas

PEARSON, JOHN HENRY
Tyler, Texas

PARKS, KENNETH DALE
Tulsa, Oklahoma

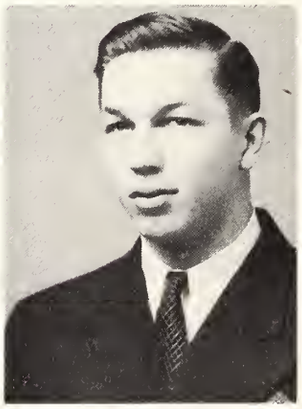
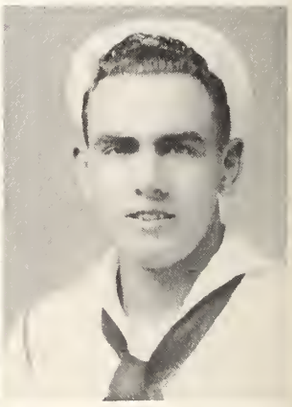

PEEPLES, MILTON
Roby, Texas

PERKINS, BOBBIE
Lampasas, Texas

PETERSON, RALPH THOMAS
Cherokee, Okla.

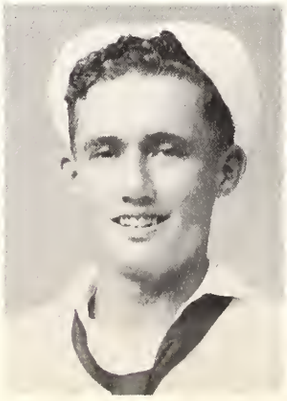

PHILLIPS, MARY EARLEEN
Junction, Texas

PICKEL, ANN
Houston, Texas

POOL,GEORGE WASHINGTON
Dallas, Texas

POWELL, BETTY ANN
Beaumont, Texas

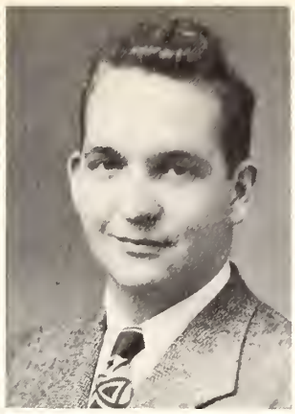

PRICE, WILLIAM HAROLD
Midland, Texas

PUCKETT, JULIA
Mineola, Texas

PYE, ALLEN EDWARD
El Paso, Texas

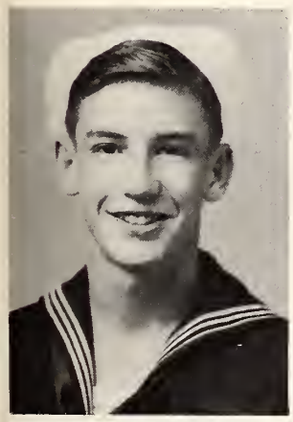

QUARG, WILLIAM FREDERICK
San Mateo, California

RAGSDALE, OLETA
San Saba, Texas

RATLIFF, HARRY O.
Cold Springs, Okla.

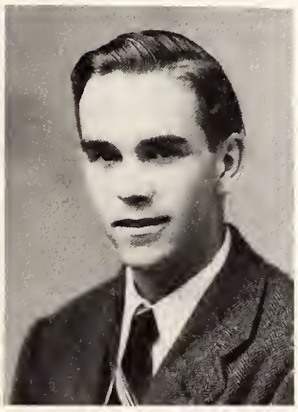

REAVES, ANNAJO
Holliday, Texas

RECORD, RALPH VERNON
Hearne, Texas

RATH, OTTO CAMPBELL
Mesilla Park, N.M.

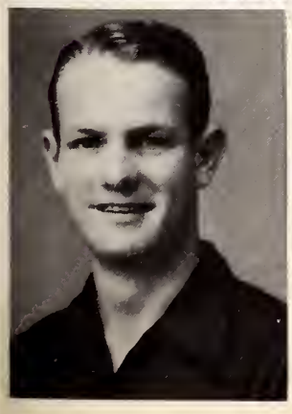
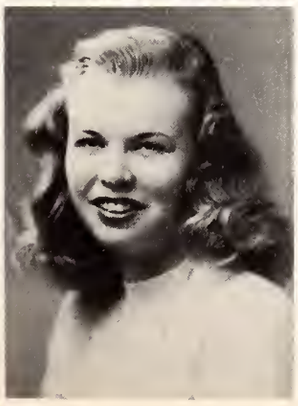
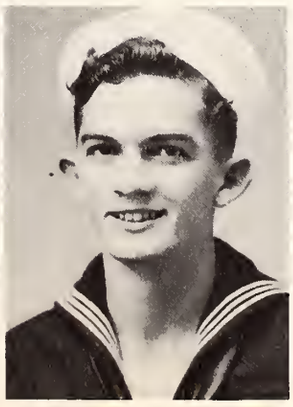

REDDIN, JAMES BURNON
Austin, Texas

REDKEY, MARJORIE ANN
Houston, Texas

REEVES, BOBBY EARL
Edinburg, Texas

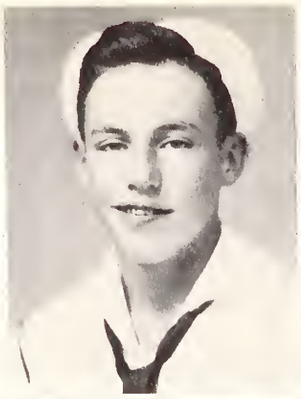
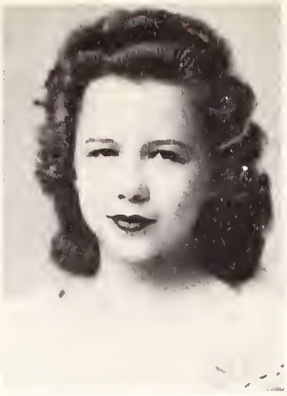
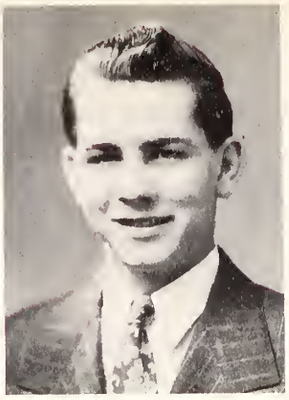

REEVES, MAE YVONNE
San Augustine, Texas

REGAN, LEO A.
San Antonio, Texas

RHODES, JOYCE
Georgetown, Texas

RICHARDSON, PERRY DEAN
Houston, Texas

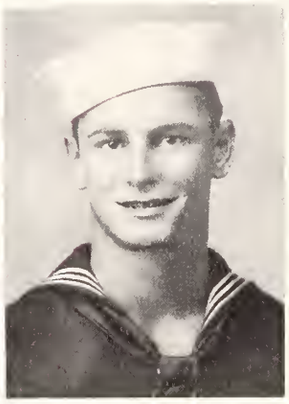

RICKARD, MARY CHRISTO
Taylor, Texas

RIGGS, WILFRED R., JR.
San Francisco, California

RISTER, MILTON ARTHUR
Granger, Texas

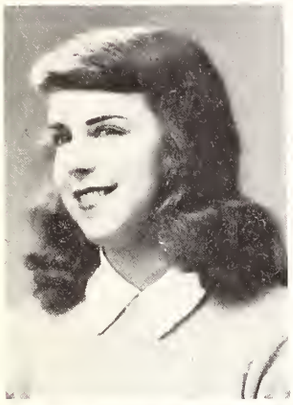
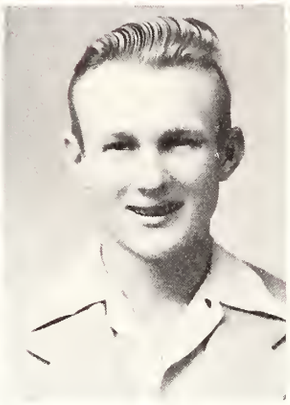

RIVET, BETTYE JO
Beaumont, Texas

ROBERTSON, HOMER DONALS
San Angelo, Texas

ROGERS, FRED TIPPS
Lubbock, Texas

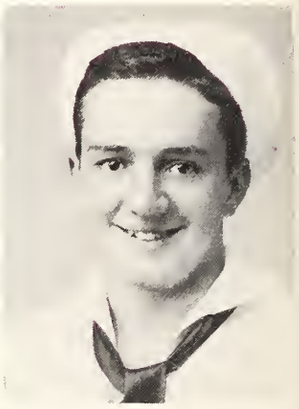

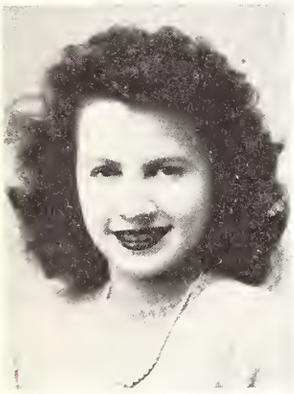

ROBERTSON, TRAVIS
Port Arthur, Texas

ROGERS, MILDRED
Georgetown, Texas

RUSH, STANLEY LEVI
Pawhuska, Okla.

RYAN, TERRENCE A.
Houston, Texas

SAUNDERS, JOHN THOMAS
Wetmore, Texas

SAYERS, ISOBEL TRESA
Bryan, Texas

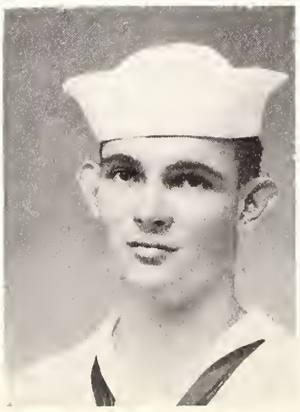

SCHICK, JAMES ANDREW
Houston, Texas

SCHMIDT, EVELYN
Crosby, Texas

SCHOCK, JAMES IRWIN
Kingston, Rhode Island

SHAW, JOHN SIESS
Baton Rouge, La.

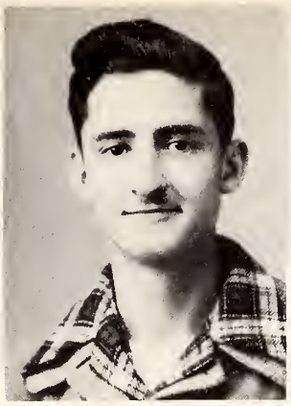

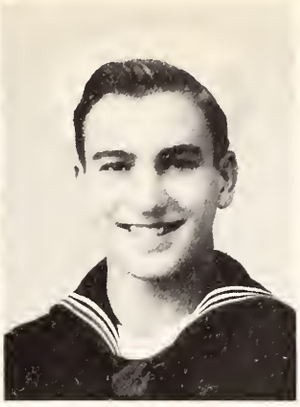

SHRODE, ROY GENE
Sulphur Springs, Texas

SKILLERN, DONALD
Lufkin, Texas

SMITH, BILLY JAMES
Yucaipa, California

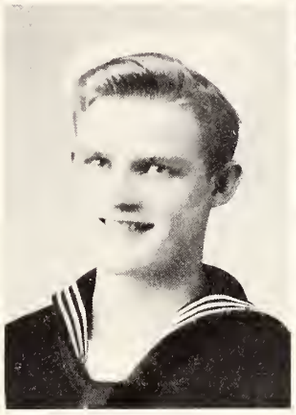
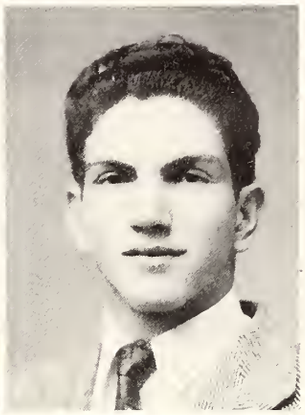

SMITH, ERMA CAROL
Brownsville, Texas

SMITH, JACK
Keltys, Texas

SPANN, EDWIN RUSSELL
San Antonio, Texas

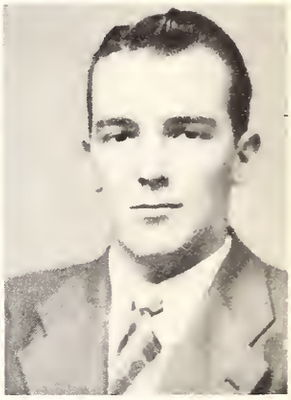

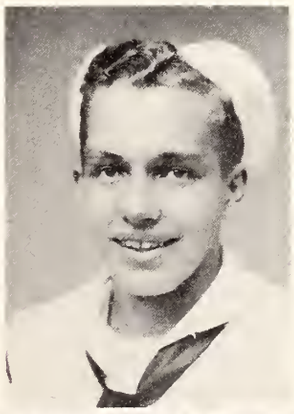

SPANN, HAROLD GLEN
Gladewater, Texas

SPARR, DICK
Corpus Christi, Texas

SMITH, RAYMOND CLYDE
Port Neches, Texas

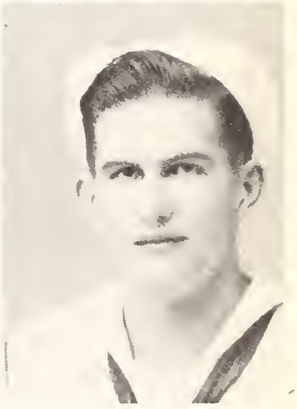

SPELLMAN, NORMAN
San Antonio, Texas

SPENCE, DOUGLAS
Pasadena, California

SPILMAN, MARGARET
Raymondville, Texas

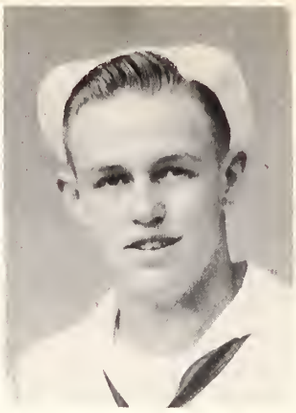

SPIVA, GEORGE
Joplin, Missouri

STANFORD, DAVID M.
Breckenridge, Texas

STANLEY, BESS JOAN
Midland, Texas

STARK, WAYNE B., JR.
Friona, Texas

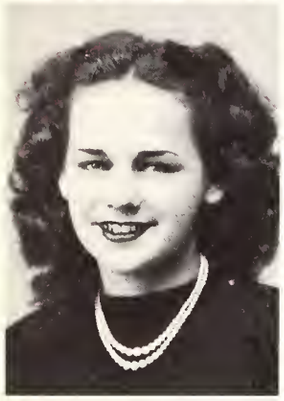
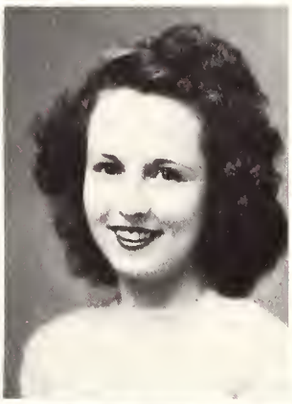

STEEN, BARBARA
Lake Charles, La.

STEWART, SUSIE
Geneva, Texas

STIMSON, TOMMY
Dallas, Texas

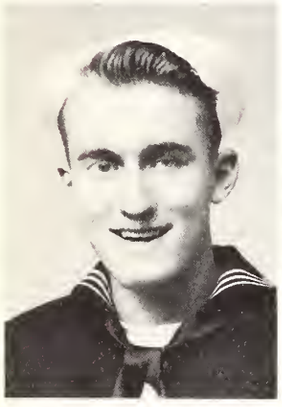

STONE, EDWARD
Alameda, California

STONE, FRANCES
Dallas, Texas

STRATHERN, CLIFTON
Hanson, Mass.

STONE, JIM ED
Ada, Oklahoma

TAYLOR, BENA RAY
Junction, Texas

THAYER, LUCIUS H.
West Newton, Mass.

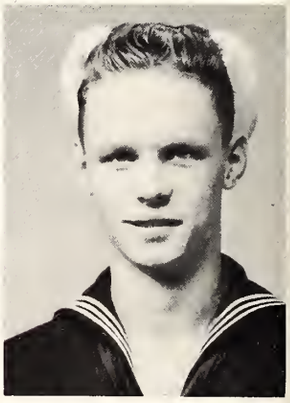

THIBEAULT, DONALD
Sanford, Maine

THOMAS, TERRY LEIGH
Meridian, Miss.

THOMPSON, TED BURTON
Austin, Texas

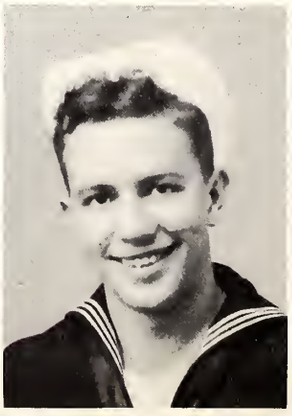

THOUIN, WESLEY JULIAN
Easthampton, Mass.

TIDWELL, JAMES WARREN
Long Beach California

TIMS, PATRICK
Gainesville, Texas

TRAGESER, PATRICIA
Beaumont, Texas

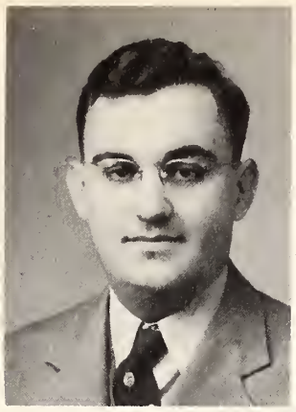

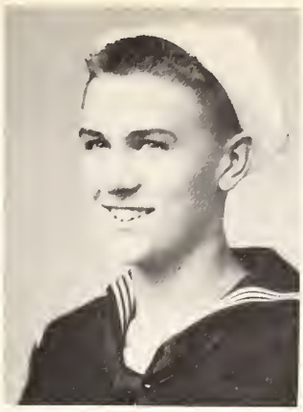

TUCKER, MARY ALICE
Nacogdoches, Texas

TUREK, ROBERT FOX
Pierce, Nebraska

VAUGHN, FRANCIS
Bay City, Texas

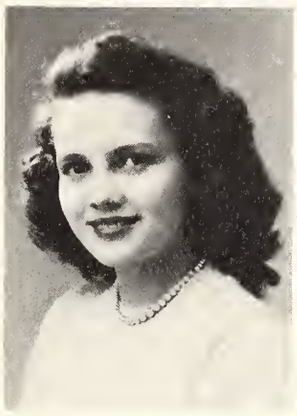

VERNON, WILLIAM FRANKLIN
Albany, Texas

VICK, MARY ANN
San Antonio, Texas

WADDELL, OUIDA
Hempstead, Texas

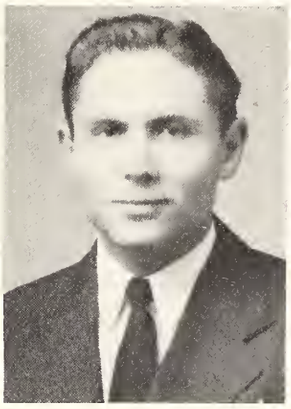
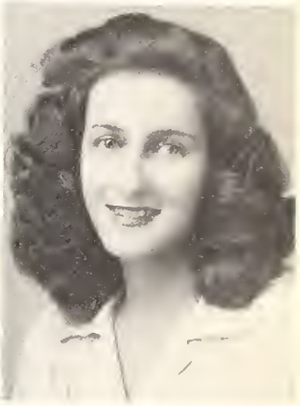

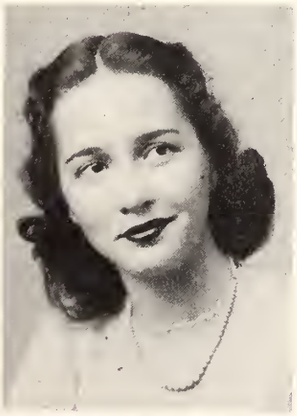

WALKER, FRANCES
Lolita, Texas

WALKER, MARI HANNAH
Columbus, Texas

VIERTEL, ARTHUR LEE
Moran, Texas

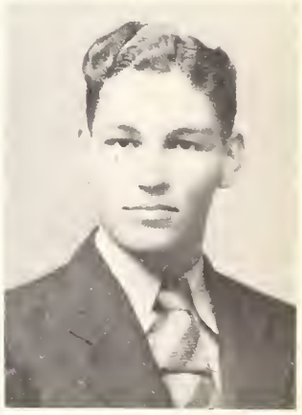

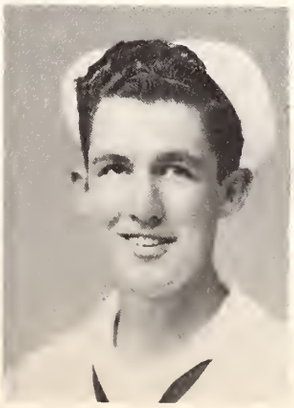

WALKER, FRANCES
Lytle, Texas

WALLINGFORD, FLORENCE
Hempstead, Texas

WALTRIP, BURROUGHS
Austin, Texas

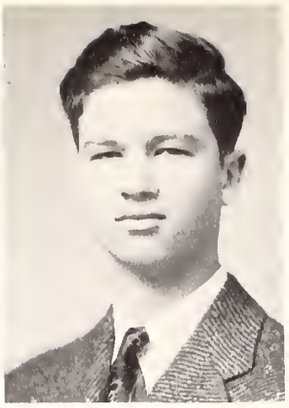
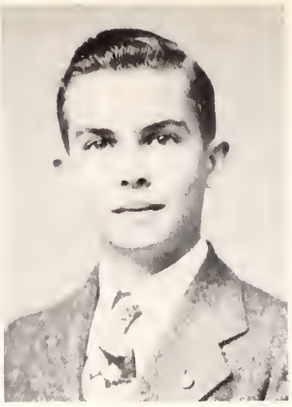

WARFIELD, LEMUEL
Baltimore, Md.

WARNOCK, MARY FLO
Ft. Stockton, Texas

WEAVER, H. BINFORD
Navasota, Texas

WEISS, BEN
Goldthwaite, Texas

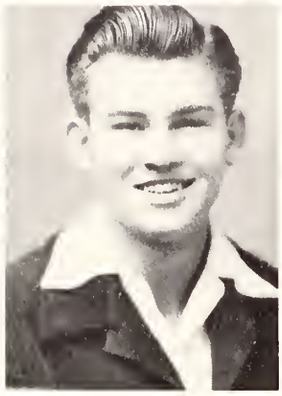
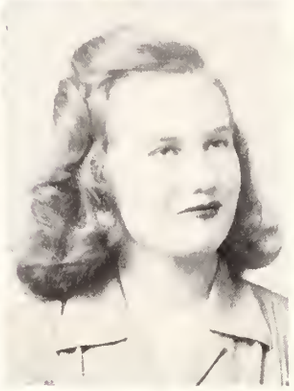

WELBORN, JACKIE
Palestine, Texas

WELLS, JIMMY
Stamford, Texas

WENDT, VIVIAN
Logansport, La.

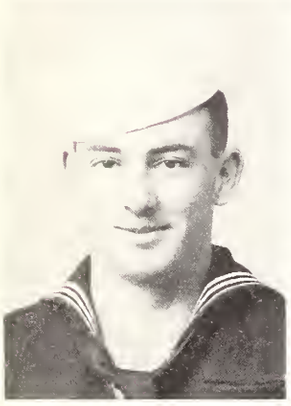

WESTON, JOHN
Raytown, Missouri

WETZEL, WILLIAM SAMUEL
Oklahoma City, Okla.

WIESE, OLA MAE
Lissie, Texas

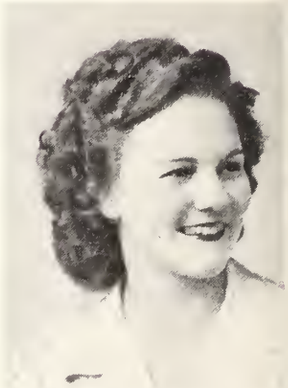

WILCOX, ROBERT P., JR.
Eagle Lake, Texas

WILKERSON, HANEY LAMAR
Houston, Texas

WHITE, EDWARD PATRICK
Mobile, Ala.

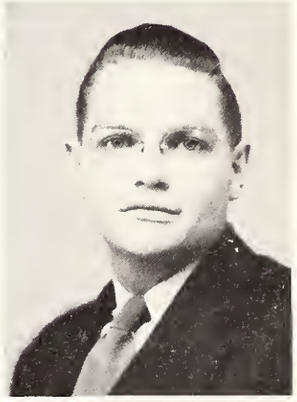
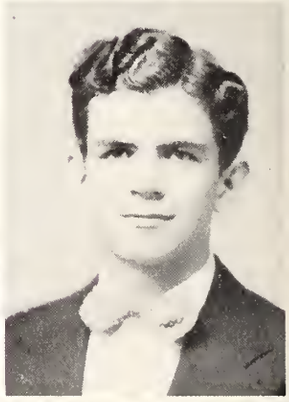

WILLIAMS, MARTHA JANE
Alvin, Texas

WILLIAMS, BARNEY
Indian Head, Md.

WILSON, BETTYE JEAN
Richmond, Texas

WINSLOW, EDWARD K.
Tulsa, Oklahoma

WISDOM, WARREN BACON
Terrell, Texas

WITHERS, HATTIE LEE
Orange, Texas

WITHERS, W. C.
Port Arthur, Texas

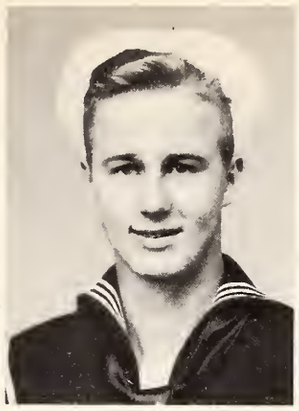
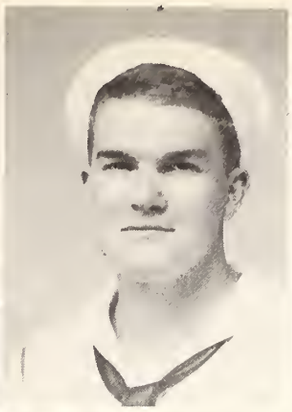

WOBBER, DONALD ROGER
San Francisco, Calif.

WOODBURN, WILLIAM CHARLES
Washington, D.C.

WOODMANSEE, DONALD RAY
Cherokee, Oklahoma

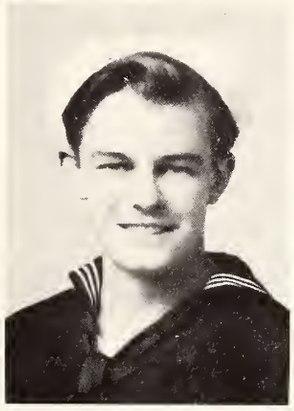

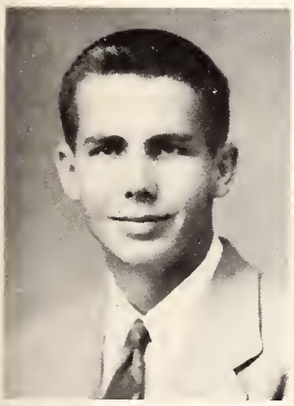

WOOLDRIDGE, EDMONA
Conroe, Texas

WORLEY, EARLE FREDERICK
Hopewell, Va.

YOUNG, ELBERT
Edna, Texas

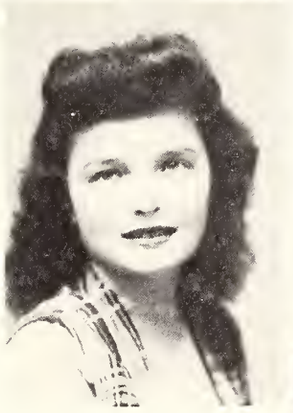
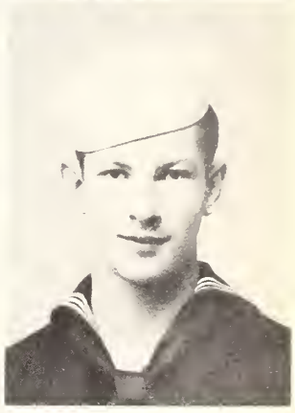

YOUNG, RUTH
Georgetown, Texas

YOUNG, SHIRLEY ROSS
Houston, Texas

WYATT, CAROLYN MARIE
Texas City, Texas

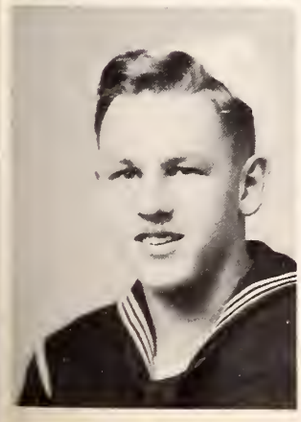

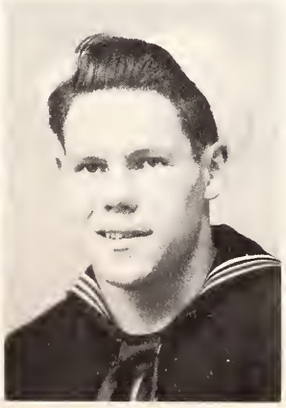

ZAJCHOWSKI, JOSEPH STANLEY
Pittsfield, Mass.

ZERR, DORIS MAE
Hondo, Texas

DAVIS, R. H.
Denver, Colorado

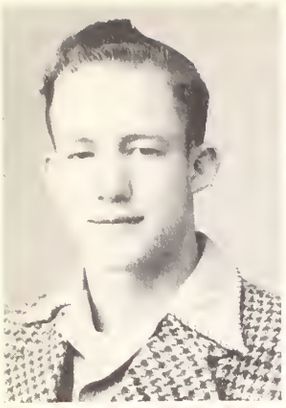
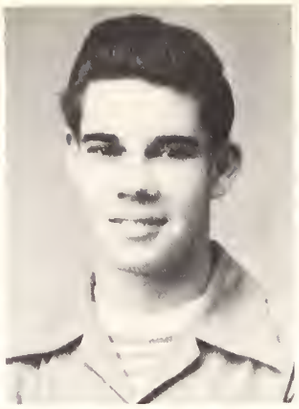

FARMER, JOHN
Evant, Texas

HUNT, FLOYD F.
Taft, Texas

KAZMEIER, HAZEL
Bryan, Texas

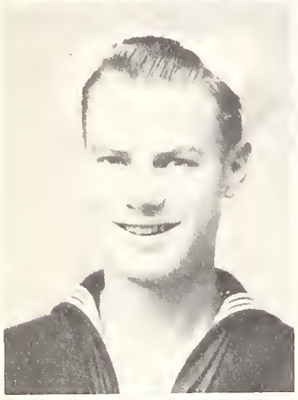
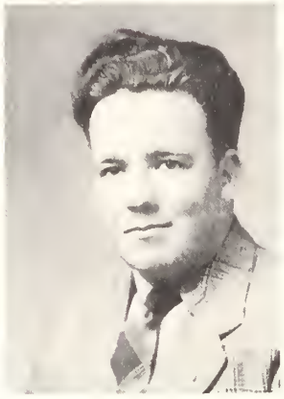

MEDLIN, OSCAR, JR.
Karnack, Texas

NORTON, BAKER
May, Texas

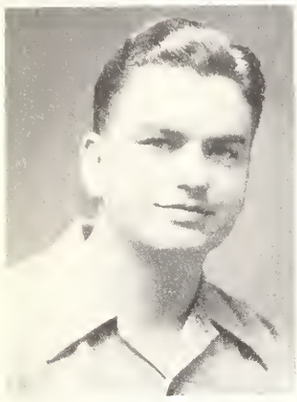

PARTLOW, CHARLES
Georgetown, Texas

TOLBERT, ROBERT LEON
Pauls Valley, Oklahoma

TURNER, BOBBY EUGENE
Arlington, Texas

WALKER, DANIEL
Beaumont, Texas

BEAUTIES

On the following pages you will find the students who were chosen to represent the outstanding personalities on Southwestern campus. These students were chosen by various means, and the fairest methods possible were used.

Miss Southwestern, most representative of all Southwestern girls, was chosen by a student election.

The all-school beauty and the organization beauties were chosen by impartial judges. Four girls were chosen from each organization, and then at an all-school beauty contest the winners were chosen by Mr. and Mrs. J. P. Crowe of Austin, Miss C. Wilkie of Austin, Commander R. E. Brackin of Corpus Christi, and Commander W. R. Hunt of Corpus Christi.

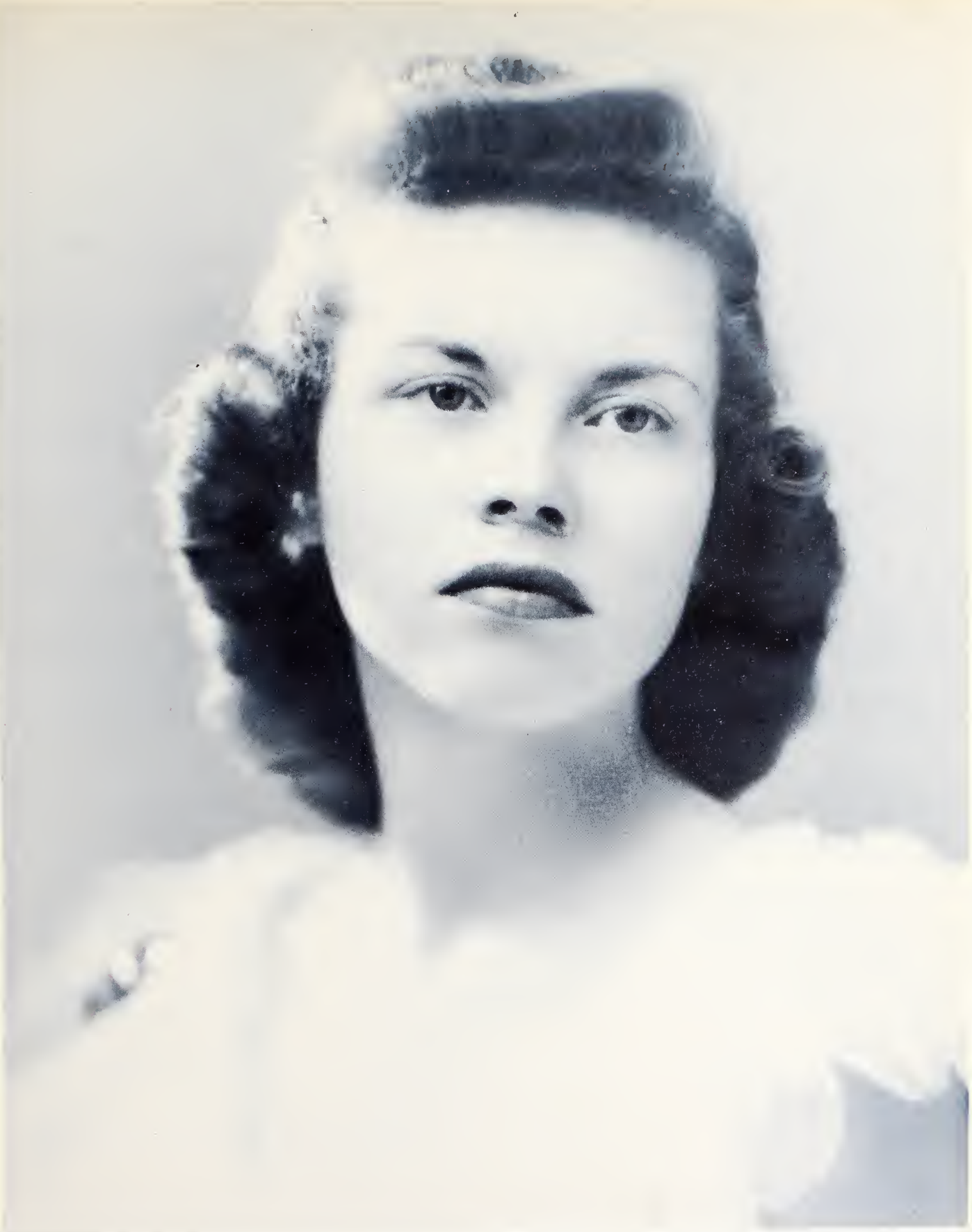

Courtenay Carter

Miss Southwestern

Mollie Keyes

Most Beautiful Girl

Bettye Mason

Alpha Delta Pi Beauty

Martha Jane Easley

Delta Delta Delta Beauty

Bernice Murray

Phi Mu Beauty

Laura Ann Muennink

Lambda Sigma Gamma
Beauty

Peggy Phillips

Zeta Tau Alpha Beauty

Hattie Lee Withers

Independent Beauty

ACTIVITIES

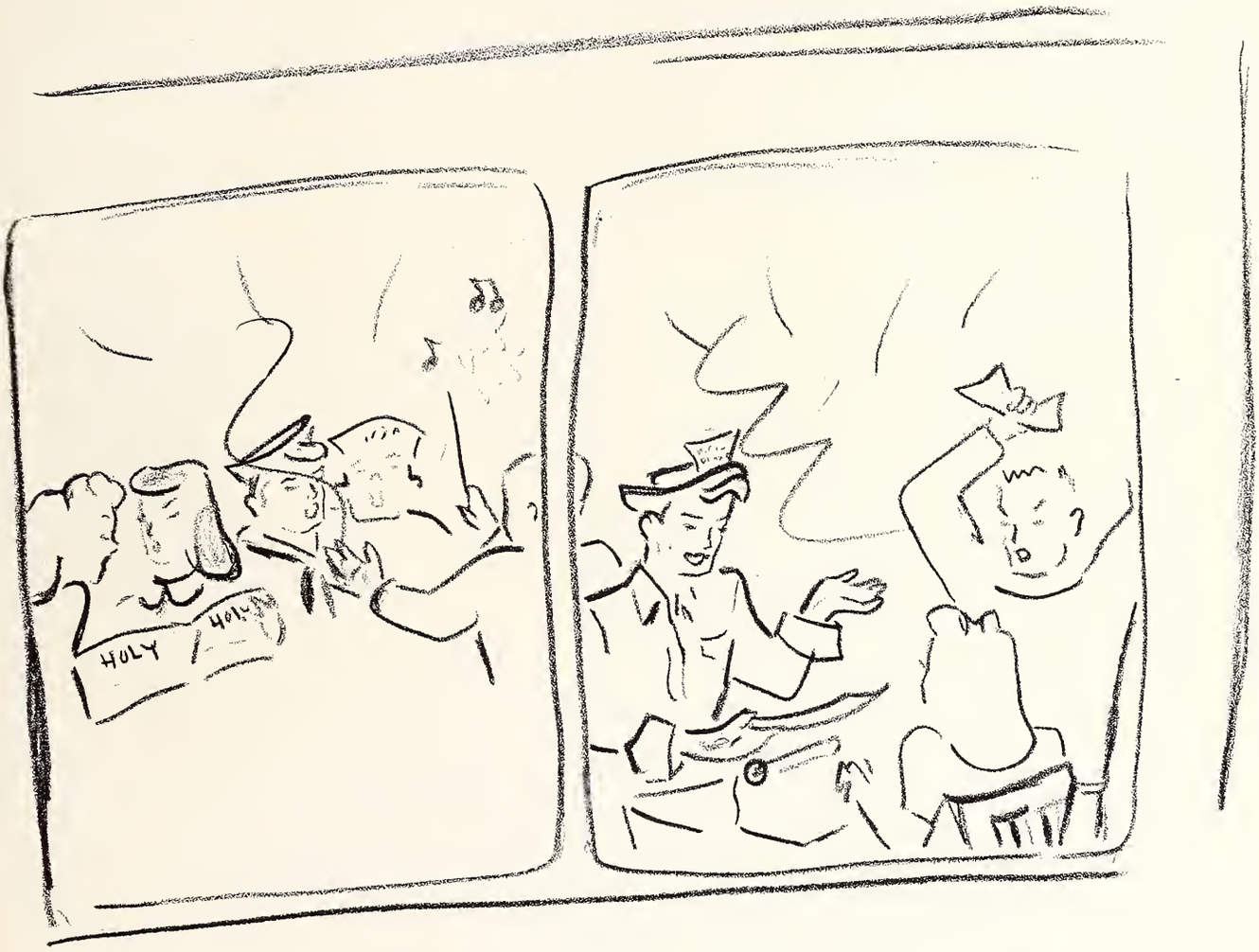

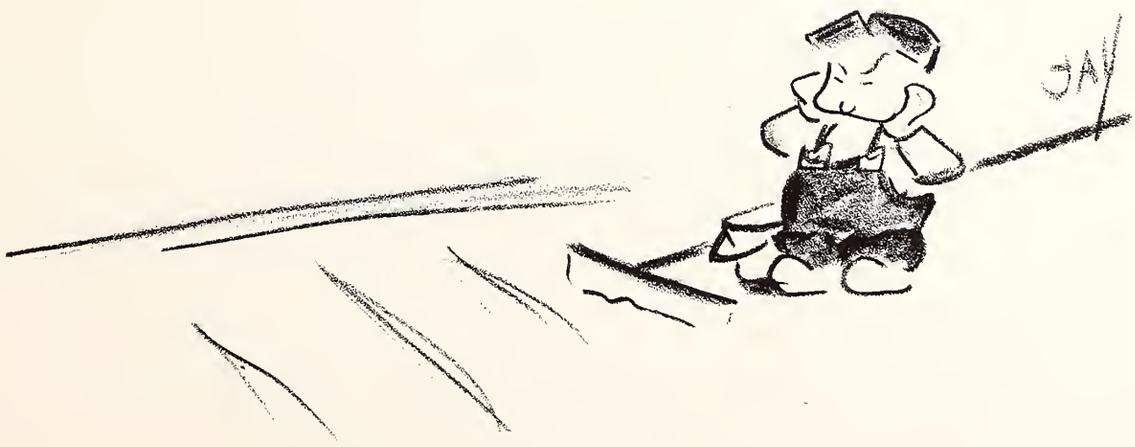

The 1946 Sou'wester

STAFF

Jane Hallauer ..... Editor-in-Chief
Sue Bethany ..... Assistant Editor
Tommy Miles ..... Assistant Editor
Maribel Collier ..... Art Editor
Camp Gilliam ..... Sports Editor
Bob Coleman ..... Ass't Sports Editor
G. B. Wolcott ..... Faculty Advisor
M. H. Knox ..... Business Manager

ASSISTANTS

Nancy Cannell, Joan Earhart, Doris Cook, Tony Edwards, Dolores Duerson, Mary Helen Baker, Della Mae Pepper, Jacksie Ritcheson, Linda Wallace, Beverly Marshall, Mary Alice Tucker.

The SOU'WESTER tries to present to its readers a pictorial review of student life and the history, the membership, and the purpose of the various organizations.

The Southwestern Magazine

STAFF

Judy Matthews ..... Editor-in-Chief
Doris Cook ..... Associate Editor
M. E. Fox ..... Faculty Sponsor

ASSISTANTS

Mary Jane Trammell, Clifton Strathern, Evelyn Schmidt, Edward Proctor, Harvey McDonald, John McCutcheon, Barbara Hunt, John Howell, George Hilton, Leona Cheek, Raymond Boyiski, Camp Gilliam, Dot Cross, Bernice Murray.

THE SOUTHWESTERN MAGAZINE is a monthly publication composed of the literary efforts of the students and ex-students of the campus. In it may be found poems, short stories, articles, regular columns, and cartoons.

MEGAPHONE

Weekly Publication of Texas' Oldest Univ

THE MEGAPHONE

Editor ..... Knott Knob
Sports Editor ..... Camp Gillia
Cartoonist ..... Frankie Vaughn
Sponsor ..... M. E. Fox
Business Manager ..... M. Howard Knox
Student Business Manager ..... Perry Richardson
Reporters: I. L. Adams, Bill Baggett, Frances Cone, Doris Cook, Barbara Hunt, John McCutcheon, Roy Mos s, Bena Taylor, Evelyn Schmidt, C R Southern, Mary Jane Trammell, Leona Cheek.

lished by the Student's Association of Southwestern v, Georgetown, Texas. Issued weekly during ear, except during vacation periods and holi- d at the postoffice at Georgetown, Texas, mail matter, Sept. 26, 1906, under special Act of March 3, 1879, and accepted al rate of postage provided for in Oct. 3, 1917, authorized Aug. 20

GEORGETOWN, TEXAS, TUESDAY, MARCH 12, 1946

VOL. XL

Southwestern's Most Beautiful Gals Are Sel-

Miss Southwestern Is Chosen by Student Body

Mollie Keyes Chosen As No. 1 Beauty

The Sou'Wester Staff sponsored its annual Beauty Contest, Satur Mollie Keyes was elected as the all school beauty. She is a freshman Texas, and is also a member of the Phi Mu Sorority. She is inte in the cast of Another Language presented last semester.

Bettye Mason was chosen as Alpha Delta Pi Beauty. She is a junior

but we can't tell you who she is 'cause we don't know!

NGUAGE"

Be Given

University

GEORGETOWN, TEXAS, TUESDAY, APRIL 9, 1946

Here And There Around The World

Peerin' thru the Periscope

THE MEGAPHONE

is gay mu
hits along w
by Vivian Bla
a picture to live
of "Dolly Sisters,"
r."
The new M-G-M picture,
y Girls," boasts an overflow

Phi's Entertain With Stag Dinner

Barnett's Cafe was the scene of a stag banquet of Texas Gamma of Phi Delta Theta

Preaching Mission To

TO LEAD PREACHING MISSION

(Continued

Musical W Featured

NUMBER 22

The departm

Bang And Enthusiasm

Win shots and shouts the minia- golf course near the Pirate Tav- as officially opened at 10:10 on morning. Anybody who cents is most

Class Officers Elected

4 G. I's Are Prexies

Officers for various classes were elected last Tuesday and four returned veterans were elevated to posts of dis

Page Three

Delts, ADPi's Win In Girls' Tilts

The girl cagers have been makin history with the ADPi's and the Tr Delts leading in the girls' intramura als.

In the initial game of the seaso ADPi's defeated the hard-figh dents 15-14 in a fine e basketball at its bes attack for th s, while Sin n form Ba

nts led by Stua t up a game fight.

UMMARY

	fg	ft	pf
	4	0	2
	0	0	2
	0	0	0

Phi Mus Hold Pledge Services

Formal pledge services were held Monday night at the O E building chapter of Phi Mu. Sue Martindale, Bell, and

THREE, MID-SEASO

Pirates Take McMurry With Single Counter

In one of the most thrilling and

Pirates Slam San Marcos Again, 64-45

The Southwestern Pirates in a re-

A. C. C. Pirates By

In the second game of series held in Abilene last w the Abilene Christian Wildcat scored the hard-fighting Pirates

us was r" Mc- nt by a os then Simon winner, kout on of the rded a versharp

a starter

FALL SEMESTER CABINET

Student Christian Association

The Student Christian Association is an organization of students under the supervision of the Campus-Church Relations Committee, which has general charge of all religious activities on the campus.

Throughout the year the Association has sponsored prominent speakers, worship services, weekly vespers, and recreation in the form of brush burnings, picnics, and possum hunts.

SPRING SEMESTER CABINET

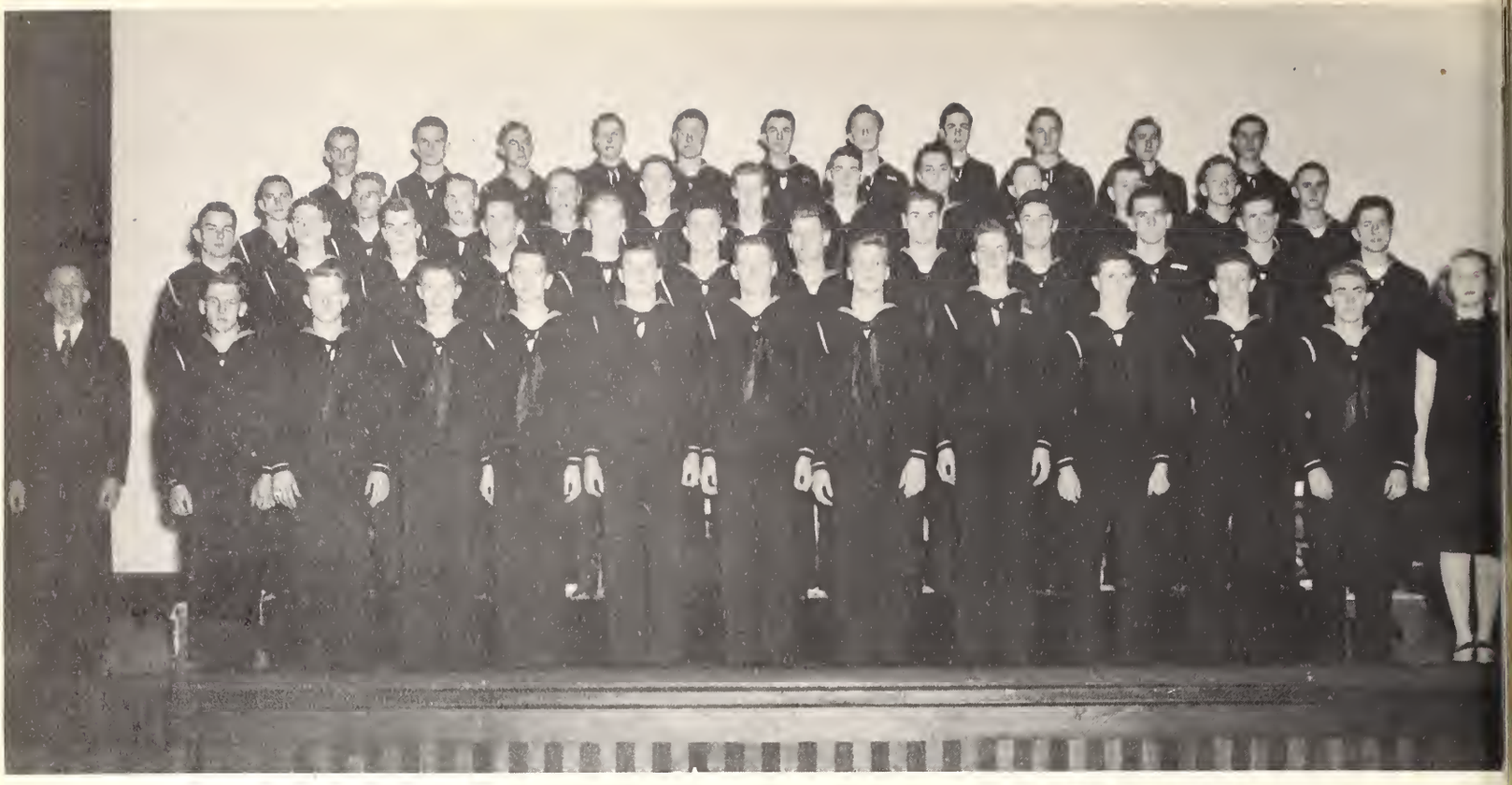

First Row: Zajchowski, Garrison, Christensen, Pennington, Cartwright, Baker, Bloomfield, Roth, Strathern, Lewis, Price, Brucks.
Second Row: Kinney, Bickham, Griffith, Wells, Janssen, Edgar, Turek, Gammill, Rath, Gambrell, Lawrence, Green.
Third Row: Foster, Sanders, Nicholson, Hamner, Koepke, McFarland, Edmundson, Jorgensen, Norton, Myron, Smith, Bowles.
Fourth Row: Lawson, Barton, McClure, Charles, Sprinkel, Tims, Hunt, Fuller, Clark, Young, Quarg.

Navy Chorus

Southwestern University Band

Frist Row: Meyer, Rowe, Heacock, Young, Peterson, Spellman, Adkins, Meredith.
Second Row: Leon, Lipps, Williams, Sneed, Barfield, Duncan, Richardson, Pagel.
Third Row: Simmons, Cannell, Carson, Dodd, Howard, Ferguson, Thompson.

Chapel Choir

First Row: Cone, Cannell, Dent, Booker, Ryan, Knox, Simmons, Cunningham, Cannan, Hagopian, Went, McBride, Bruck- Chandler, Ragsdale, Schmidt, Aycock, Edwards, Watson.
Second Row: Hardwick, Stoker, Redky, Meitzen, Howard, Walker, Welburne, Etter, Reaves, Trammel, Davis, Lane, Hunter, Joseph, Simons, McDaniel, Bethany, McCreight, Young.

Southwestern Chorus

Intercollegiate Debate

ROBERT EMERSON COLEMAN..... Fiery Orator

ROBERT L. OGLESBY..... Expert Rebuttalist

The distinguished Southwestern debate team, composed of the clever and able pair, Robert L. Oglesby and Robert Emerson Coleman, spread the already famous name of Southwestern University throughout the entire Southwest. The string of victories—17 wins out of 23 debates—hung up by this learned team, merely serves to emphasize their superior ability as debaters.

Coleman, three-year star debate letterman at Sunset High of Dallas, and Oglesby, former ace debater at Denison High School and at Southern Methodist University, collaborated during the '45 season to down such schools as Tulsa University, the University of Arkansas, Louisiana State, Baylor University, Arkansas State Teachers College, A. & I., A. C. C., Trinity. Both will return to the debate wars in 1946 and are expected to bring still greater speech honors to Southwestern.

ORGANIZATION

REAGAN CATES
President

CHARLES STEWART
Vice-President

JEWEL BORDERS
Secretary

FALL SEMESTER

Student Body Officers

SPRING SEMESTER

JIM FRANCIS
President

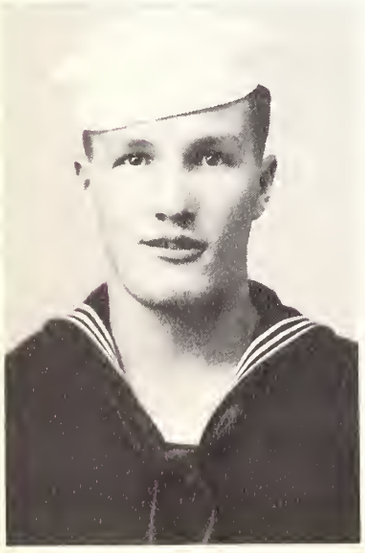

JOHN ULREY
Vice-President

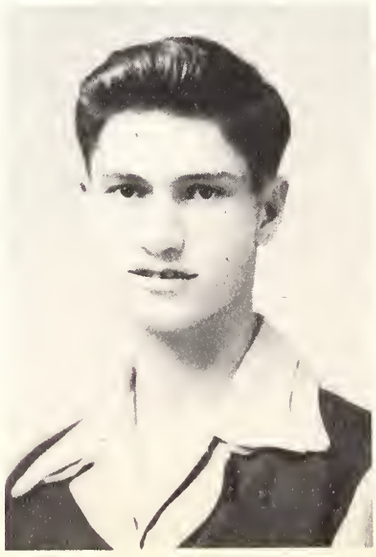

JOCELYN WARD
Secretary

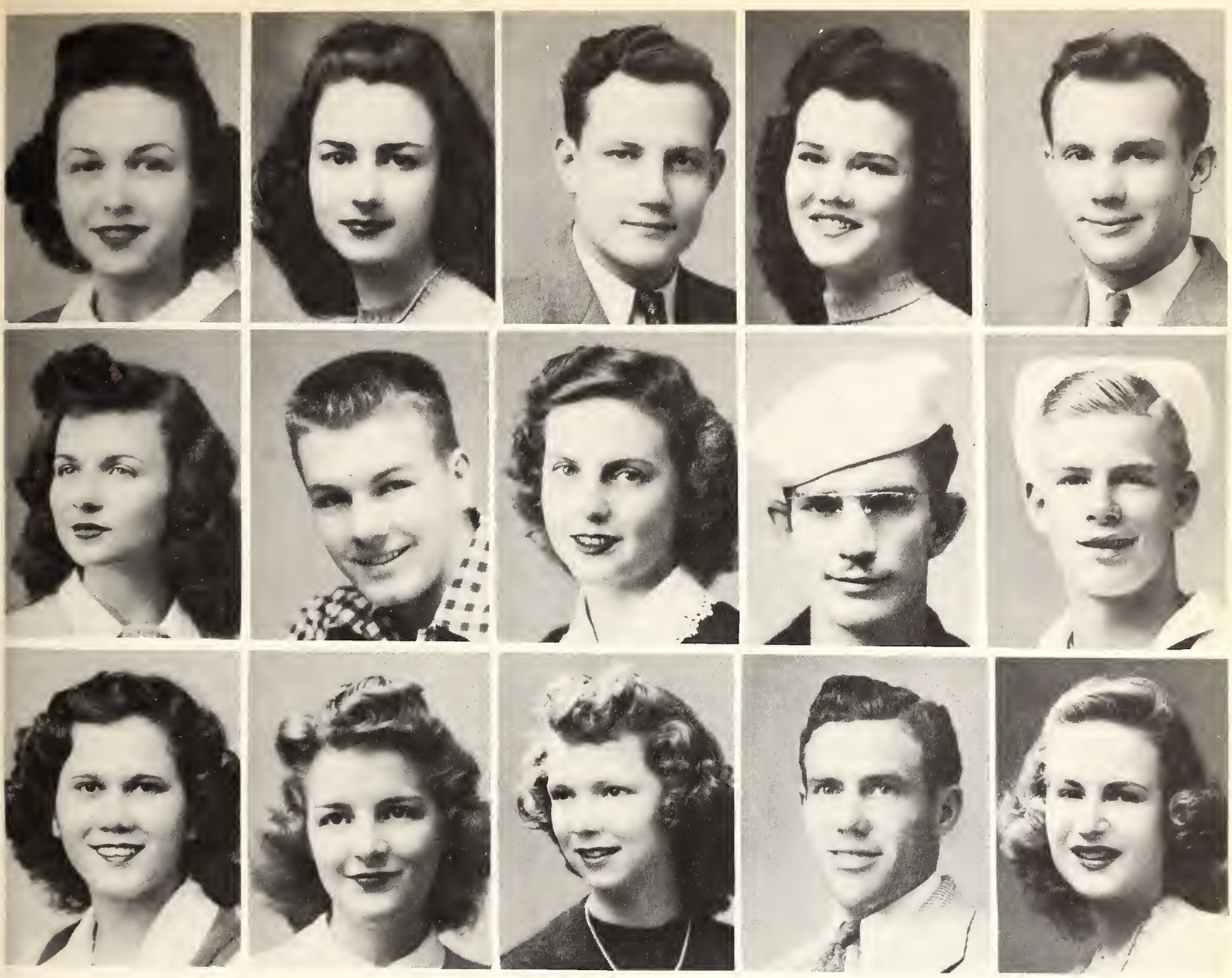

First Row: Abbott, Duerson, Dusek, Evans, Golter.
Second Row: Gray, Hamric, Henley, Howard, Jones.
Third Row: Lipps, Mayes, Sholars, Wilson, Woolls.

The Student Senate is composed of representatives from the various classes and organizations on the campus. Meetings are called once a month by the Student President, who acts as chairman for the body. It is the duty of the Senate to nominate candidates for all school elections and to perform the usual duties of a legislative organization.

Student Senate

First Row: Barber, Beaver, Duerson, Gatlin.
Second Row: Henley, Loudon, Munson, Richardson.
Third Row: Sholars, St. Clair, Strasburger, Tidwell.

OFFICERS

President ..... Alef Henley
Vice-President ..... Virginia St. Clair
Secretary ..... Jean Sholars

The Alpha Chi is Southwestern's chapter of the national collegiate honor society and is the mother chapter of this order of collegiate scholarship. The purpose of Alpha Chi is to stimulate, develop, and recognize scholarship and those elements of character which make scholarship effective. Its members are elected from the upper tenth in scholastic standing of the Junior and Senior Classes.

Alpha Chi

First Row: Borders, Bryant, Cates, Elhert, Heck, Henley.
Second Row: Larsen, Mason, Nesbit, St. Clair, Schnabel, Sisserson.
Third Row: Stewart, Tidwell, Tooley, Underwood, Young.

Who's Who in American Colleges and Universities was organized to give recognition to the outstanding students on the college and university campuses throughout the United States. A committee composed of the faculty selected the members from Southwestern. Eligibility is based upon the student's character, scholarship, honors attained and the extra-curricular activities in which the student participated. Each person's biography will appear in the book titled, "Who's Who in American Colleges and Universities."

Who's Who Among Students In American Colleges and Universities

First Row: Allport, Barber, Barcus, Beaver, Birdwell, Blackman, Borders, Boyd, Brown, Burford.
Second Row: Carroll, Conquest, Cooper, Davis, DeWald, Dusek, Goodenough, Hallauer, Henley, Howe.
Third Row: Isbell, Jamison, Johnson, Little, McCreless, Miles, Moses, Paul, Phillips, Porter.
Fourth Row: Richardson, St. Clair, Simmons, Sholars, Smith, Sneed, Stoker, Strasburg, Tidwell, Tumlinson.
Fifth Row: Tyson, Walker, Ward, Finch, Fox, Hester, Luksa, Lundblad, McNeill, Medley.
Sixth Row: Mendenhall, Millholin, Schmidt, Score, Springer, Thompson, Waggoner, Williams, Wright.

OFFICERS

President ..... Tommy Miles
Vice-President ..... Marianne Barcus
Secretary ..... Peggy Copper

Pi Gamma Mu is a national social science honor society, the object of which is to promote extended activity toward the solution of all human problems. The organization stresses high scholastic rating and aptitude in the fields of the various social sciences.

Pi Gamma Mu

First Row: Albright, Beane, Blodzinski, Booth, Cannell, Davis, Duncan.
Second Row: Fogg, Hardt, McCreless, Marshall, Meredith, Parnell, Pierson.
Third Row: Peck Pye, Richards, Strickland, Thayer, Tidwell, Tippet.
Fourth Row: Tyson, Wilcox, Bigelow, Blank, Brown, Culbertson, Friesen.
Fifth Row: Godbey, Tisdale, Whitemore, Wilcox, Wolcott.

The Southwestern Science Society is an organization of advanced students who have certain scholarship qualifications. One advanced course in Biology, Chemistry, Physics, or Mathematics is required, and a second course in one of these subjects must be in progress. The purpose of the society is the promotion of the scientific spirit in the lives of individuals. Regular monthly meetings are held for programs and business. The society is very active locally, and also attempted the advancement of science in the state. This organization is affiliated with the Texas Academy of Science and with the American Association for the Advancement of Science.

OFFICERS

President ..... Charles Peck
Secretary-Treasurer ..... Lois Beane

The Science Society

First Row: Allen, Aycock, Barbar, Barfield, Birdwell, Brewer, Carroll, Crooke.
Second Row: Davis, Dodd, Duffy, Gordon, Gray, Halloran, Henderson, Henley.
Third Row: Jamison, Jennings, Joseph, Keen, Keyes, Little, McClain, McCreight.
Fourth Row: Meador, Minor, Moses, Murray, Muske, Payne, Paul, Pranglin.
Fifth Row: Robertson, Ross, Stone, Tyson, Vick, Ward, Woolls, Young.

OFFICERS

President ..... Annette Carroll
Vice-President ..... Billie Ruth Tyson
Secretary ..... Senora Paul

Home Economics Club

First Row: Barcus, Bartak, Bartley, Bell, Blank, Bradley, Collier, Cone.
Second Row: Creecy, Davis, De la Rosa, Dolan, Duffy, Eads, Easley, Hamric.
Third Row: Hardt, Hill, Howard, Jackson, Larsen, McClary, Matlock, Meador.
Fourth Row: Mendenhall, Miles, Heacock, Pepper, Pool, Rosene, Ross, Shipp.
Fifth Row: Stanford, Tegart, Thompson, Tidwell, Wallingford, Ward, Williams, Woodruff, Wyatt.

OFFICERS

President ..... Louis de la Rosa
Vice-President ..... Roy Fuller
Secretary ..... Pat Dolan

Spanish Club

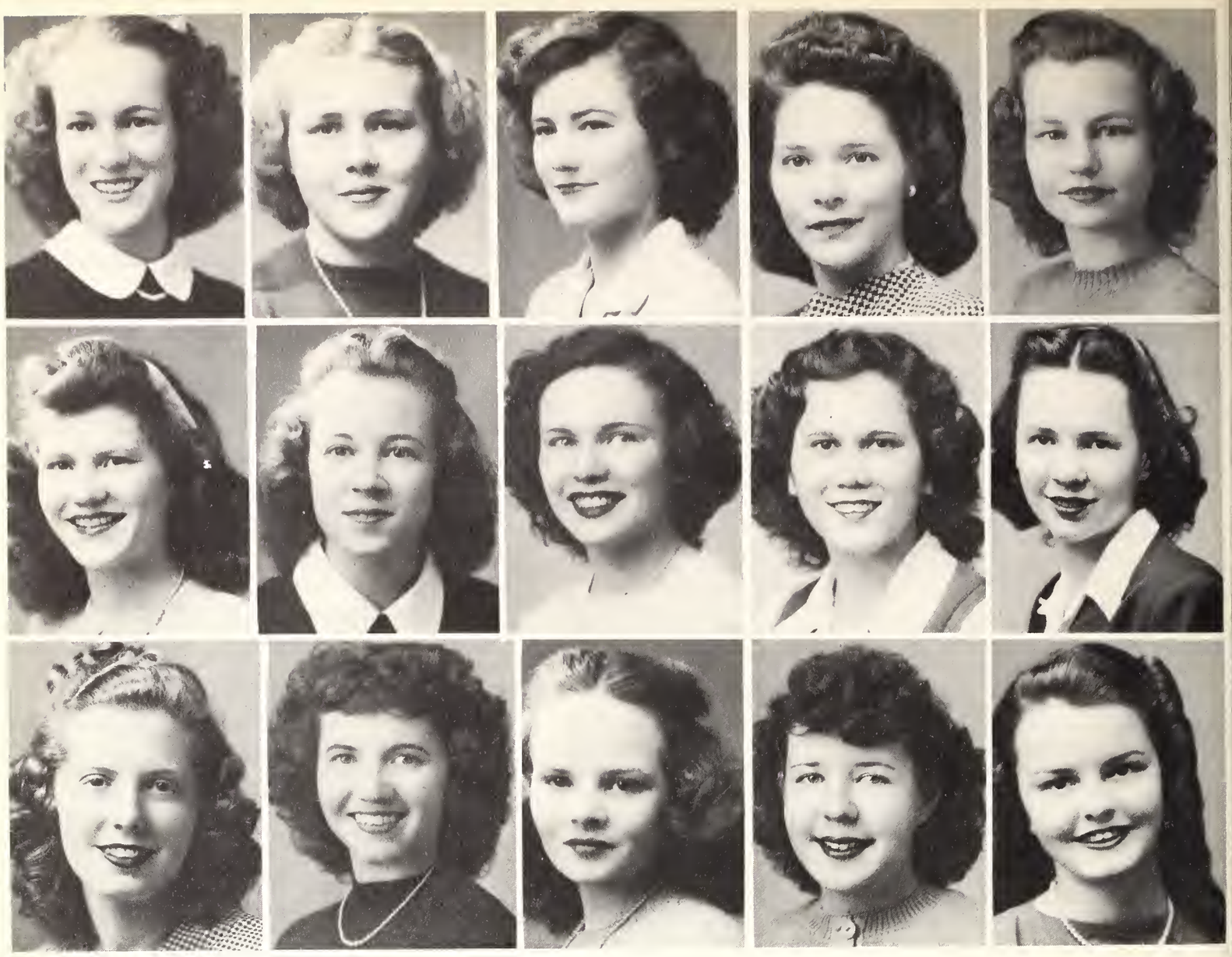

First Row: Bell, Brucks, Chandler, Dent, Fogg.
Second Row: Hedrick, Knox, Leon, Lipps, Ryan.
Third Row: Sneed, Strasburger, Thompson, Watson, York.

Not pictured above: Caswell, Coman, Munson, Scoggins, Thompson, Shepperd.

The Mozart Society is an honorary society in the School of Music. Students qualify for membership by successful performance of classical selections and by general excellence in their work.

The Mozart Society

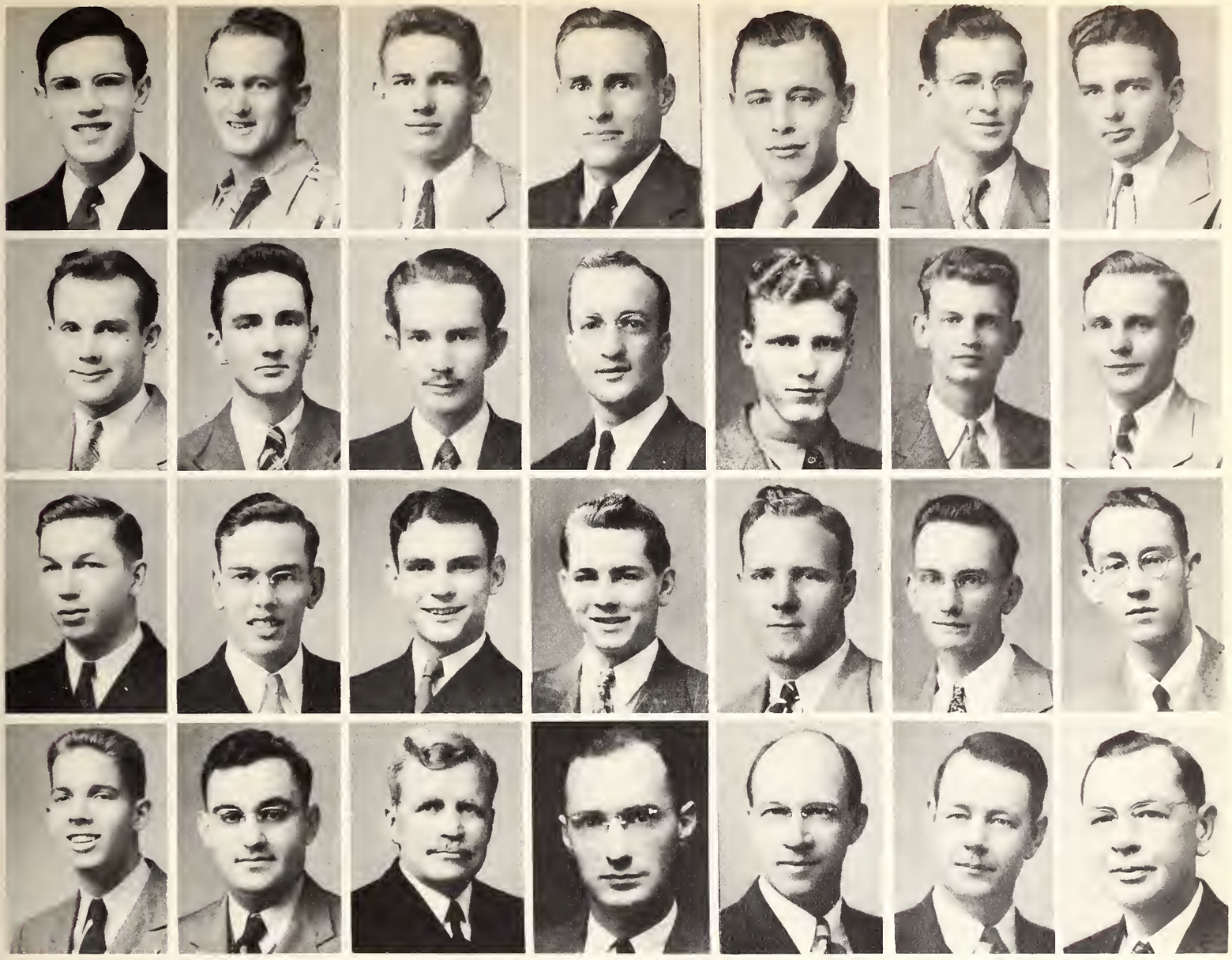

First Row: Atkins, Bradley, Coleman, Cox, Davis, Feller, Fore.
Second Row: Golter, Heacock, Howard, Louden, Meredith, Meyer, Moore.
Third Row: Pate, Peterson, Pagel, Richardson, Sneed, Spann, Spann.
Fourth Row: Spellman, Thouin, Berquist, Finch, Knox, Schmidt, Score.

OFFICERS

President ..... Bob Coleman
Vice-President ..... Verlon Feller
Secretary ..... Bob Pate

The Ministerial Association is an organization of the student ministers who have as their goal the advancement of the church through a life of service to humanity.

Ministerial Association

Scene from "Another Language"

Scene from "Watch on the Rhine"

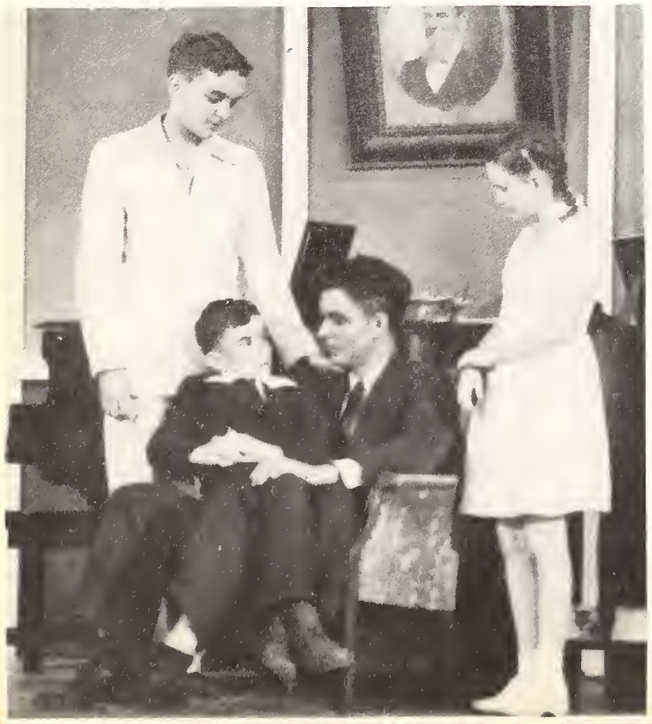

Mask And Wig

OFFICERS

President	Howard Young
Vice-President	Dolores Dureson
Secretary	Caroline Birdwell
Treasurer	Jane Hallauer
Business Manager	Billie Ruth Tyson

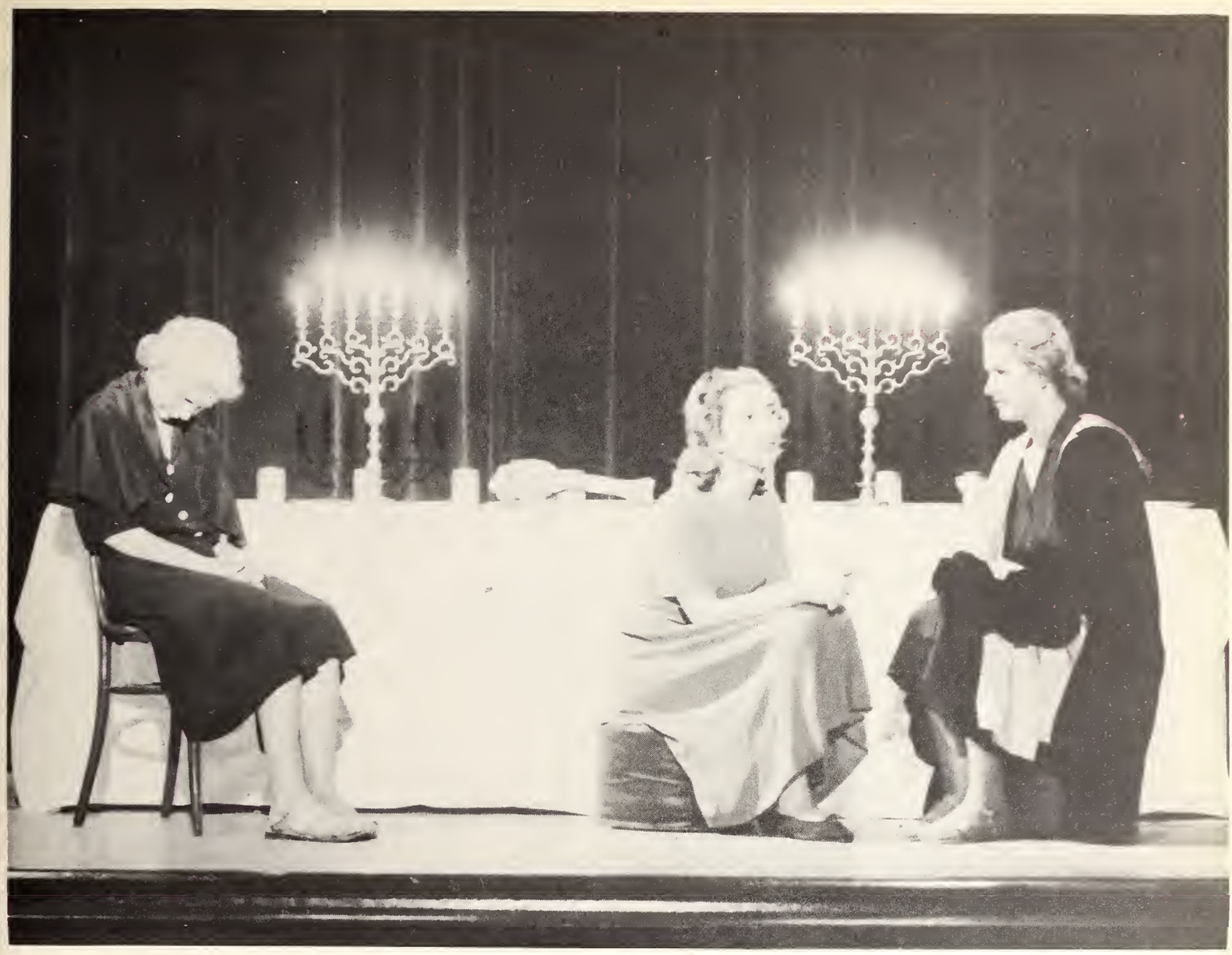

Scene from "Family Portrait"

Scene from "Family Portrait"

MEMBERSHIP OF THE MASK AND WIG

ACTIVE MEMBERS
Irene Barber
Marian Bartak
Frances Bethea
Caroline Birdwell
Emmy Lou Blank
Frances Blaunt
Pat Brabham
Sue Chadwick
Leona Cheek
Helen Cacke
Bob Coleman
Maribel Collier
Bettye Crow
Ruth Marie Davis
Beulah Mae Dimmitt
Dolores Duerson
Norma Lee Dunnam
Joan Earhart
Marilyn Fairbetter
Tommy Gammell
Mildred Gatlin
Bob Goulter
Jane Hallauer
Annanelle Hardt
Alef Henley
Jo Lorraine Horner
Ernest Howard
Pam Hunter
Margaret Jennings
Molly Keyes
Sue Lane
Dixie Larsen
Wini Sue McBride
Bob Martin
Tommy Miles
Bernice Murray
Bernice Nelson
Sonny Paul
Della Mae Pepper
Stanford Pitts
Betty Ann Powell
Ralph Record
Jacksie Ritcheson
Francis Robertson
Lois Ann Schnabel
Ednanne Sexton
Jack Smith
Charlsie Smith
Barbara Steen
Winfrey Stasburger
Bean Taylor
Mary Alice Tucker
Martha Tumlinson
Billie Ruth Tyson
Frankie Vaughn
Mary Ann Vick
Betty Pat Warthen
Martha Jane Williams
Howard Young
Ruth Young

ASSOCIATE MEMBERS
Jerry Bell
Taffy Armstrong
George Bradley
Frances Cone
Bettye Duffy
Martha Easley
Joe Fisher
Marie Fogg
Frances Grunewald
Mima Jean Hardin
Sue Martindale
Mildred Mendenhall
Larry Meredith
Frances Miner
Charles Parr
Bobbie Perkins
Ann Pickel
Oleta Ragsdale
Annajo Reeves
Vernon Slover
Guy Smith
Susie Stewart
Pat Tegart
Wesley Thovin
Linda Wallace
Flo Warnock
Ola Mae Weise
Vivian Wendt
Shirley Young

First Row: Cannan, Conquest, Davis, Ernst.
Second Row: Ferguson, Nelson, Rickard, Pepper.

Not appearing above: McClary, Zerr.

OFFICERS

President ..... Della Mae Pepper
Vice-President ..... Bernice Nelson
Secreary ..... Doris Zerr
Sponsors ..... Miss Beth Brandon, Miss Fay Jackson

The Library Club

First Row: Barfield, Burford, Cannell, Cross, Davis, Dimmitt.
Second Row: Durdin, Fairbetter, Hahn, Hardin, Holmes, Hunter.
Third Row: Isbell, Key, Keyes, Miner, Porter, Reeves.
Fourth Row: Rives, Slover, Stoker, Watson, Willman.

OFFICERS

President ..... Peggy Isbell
Vice-President ..... Ruth Marie Davis
Secretary ..... Barbara Hunt

Basileis Society

First Row: Boyd, Cannan, Fore, Golter.
Second Row: Gruenewald, Hardt, Pepper, Porter.
Third Row: Richardson, Sparr, Stralton, Tidwell.

OFFICERS

President ..... Sumner Stralton
Secretary ..... Frances Gruenewald

Independent Organization

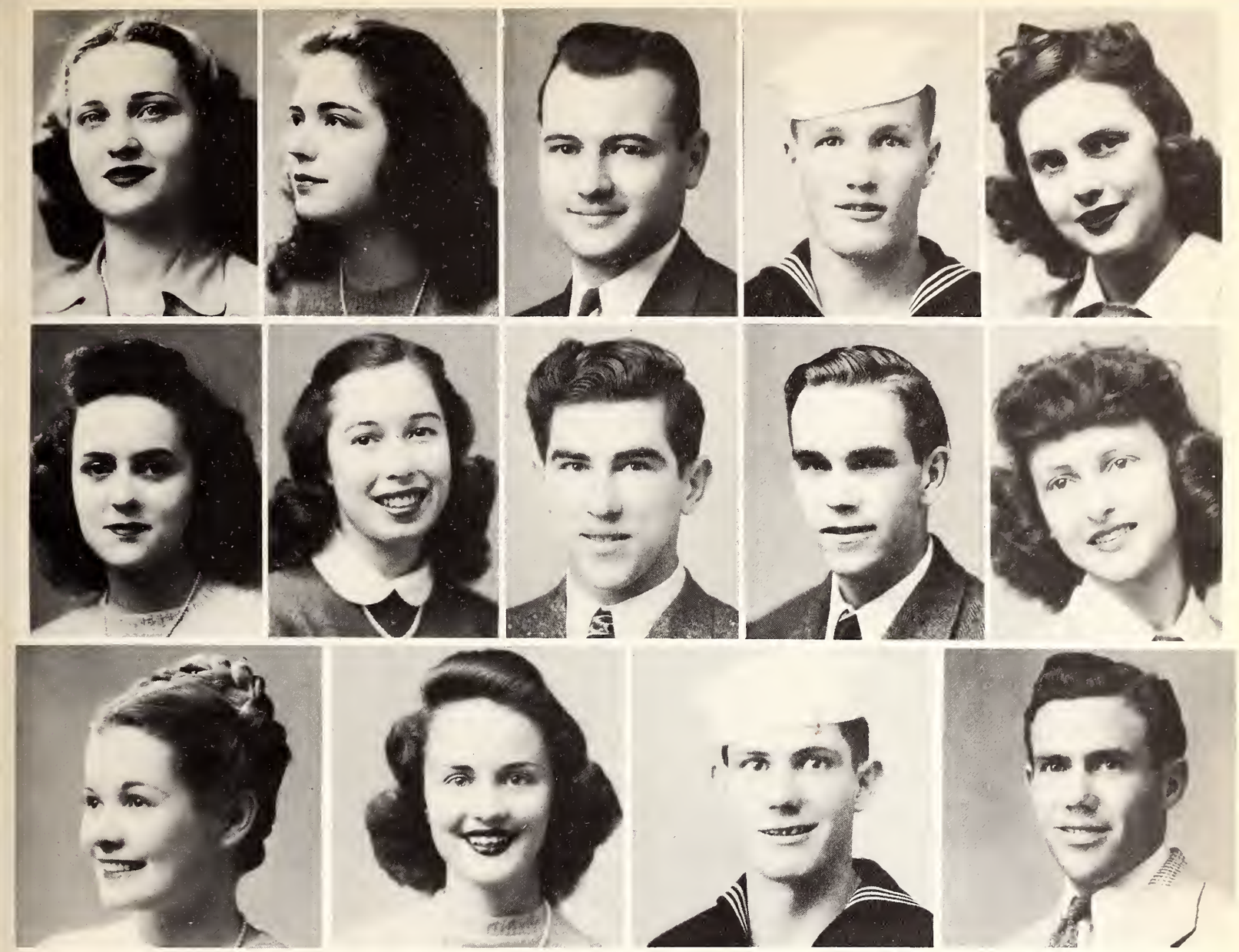

First Row: Borders, Brown, Cates, Francis, Henley.
Second Row: McKivett, Paul, Pitts, Record, St. Clair.
Third Row: Schnabel, Smith, Stewart, Wilson.

OFFICERS

President ..... Regan Cates
Vice-President ..... Jim Francis
Secretary ..... Alef Henley

Panhellenic Council

First Row: Aycock, Baker, Barfield, Bethany, Blackman, Brabham, Bradley.
Second Row: Brown, Brumfield, Cannell, Cone, Collier, Connally, Cook.
Third Row: Cross, Cunningham, Dolan, Duerson, Earhardt, Eastin, Edwards.
Fourth Row: Feaster, Farris, Gee, Hallauer, Hardin, Heck, Hedrick.
Fifth Row: Horner, Humphrey, Hunter, Jackson, Jennings.

Alpha Delta Pi

First Row: Joseph, Marshall, Mason, Matthews, Morris, Morris, Mason.
Second Row: McCreight, McDaniel, Overton, Pickel, Powell, Rhodes, Richardson.
Third Row: Ritcheson, Rogers, Sexton, Schnabel, Simmons, Smith, Sneed.
Fourth Row: Sneed, Steen, Stuart, Switzer, Tucker, Tyson, Wallace.
Fifth Row: Walker, Walker, Warthen, Wise, Young.

OFFICERS

President ..... Lois Anne Schnabel
Vice-President ..... Dolores Duerson
Secretary ..... Mary Fay Richardson
Treasurer ..... Jane Hallauer

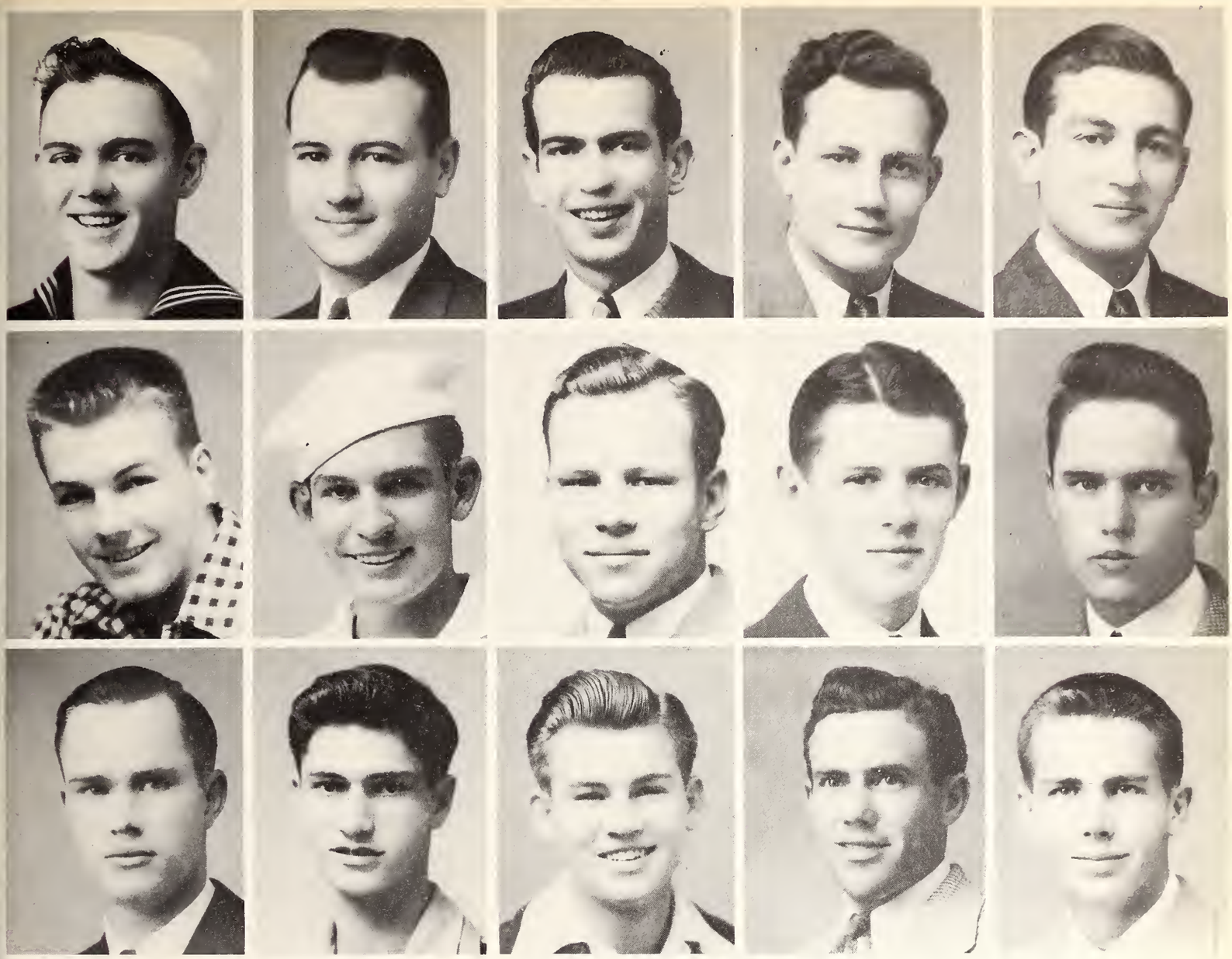

First Row: Barnett, Cates, Coffman, Dusek, Gardener.
Second Row: Hamric, Martin, Northway, Pickard, Stanford.
Third Row: Tooley, Ulrey, Wells, Wilson, Young.

OFFICERS

President ..... Melvin Dusel
Vice-President ..... John Ulrey
Secretary ..... Bill Northway

Kappa Alpha

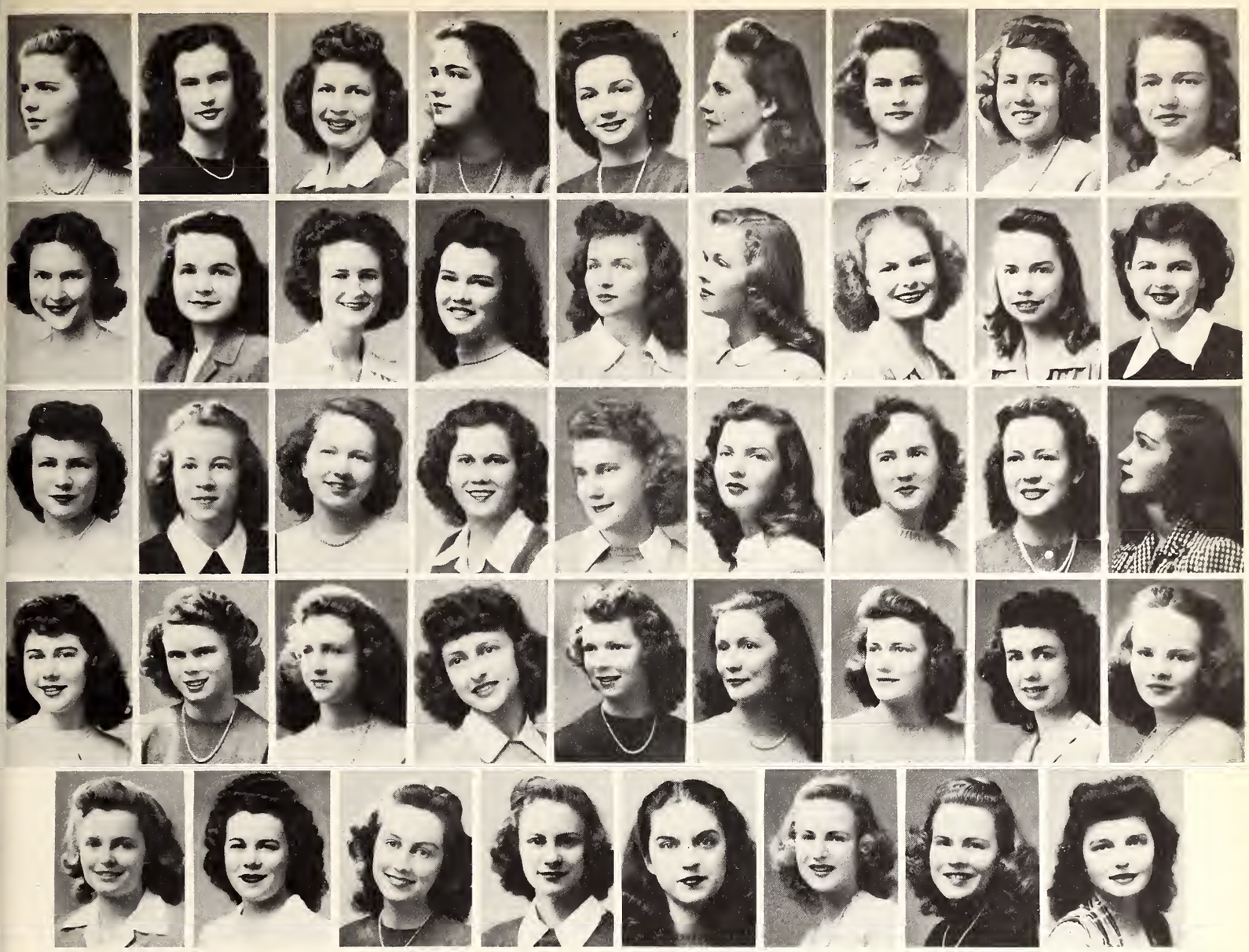

First Row: Allport, Beaver, Brewer, Brown, Burnam, Byfield, Carroll, Comin, Crow.
Second Row: Dodd, Easley, Etter, Evans, Gray, Halloran, Holmes, Hull, Hutchinson.
Third Row: Jackson, Knox, Lane, Lipps, Little, Losh, Loykasek, Moore, Muske.
Fourth Row: Nolan, Matlock, Robinson, St. Clair, Sholars, Sholars, Slover, Stone, Thompson.
Fifth Row: Vaughn, Waddell, Wallingford, Ward, Waugh, Woolls, Woolls, Woolridge.

OFFICERS

President ..... Virginia St. Clair
Vice-President ..... Dorothy Jane Little
Secretary ..... Emily Brown
Treasurer ..... Beth Sholars

Delta Delta Delta

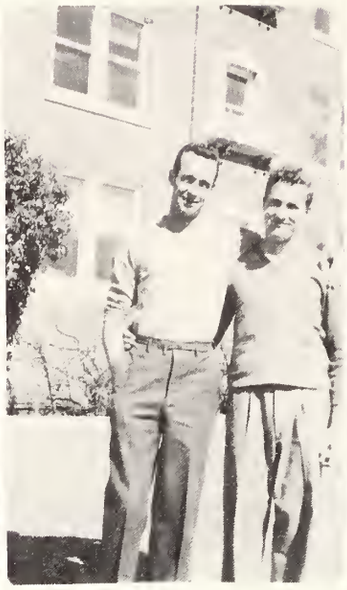

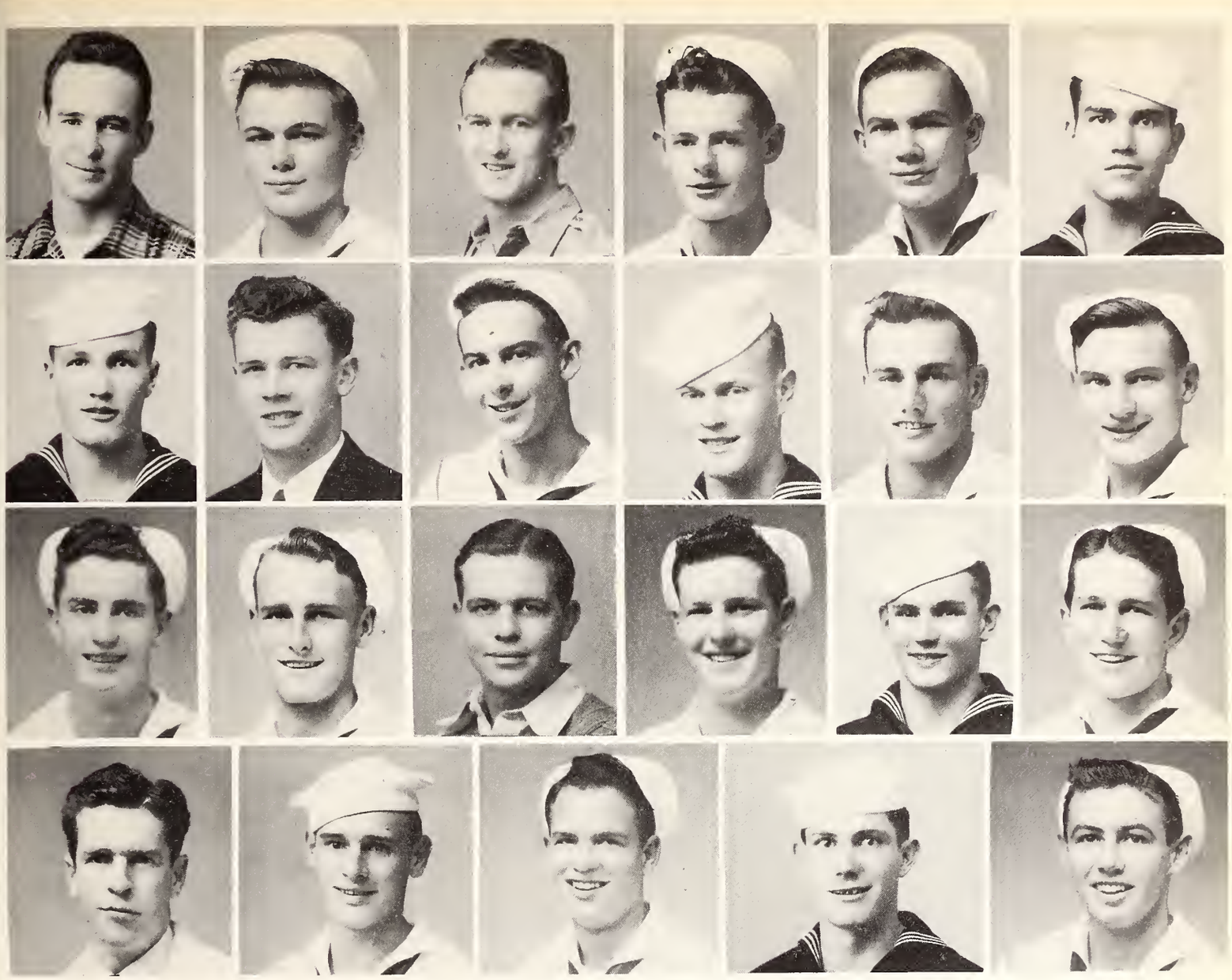

First Row: Bare, Bowen, Bradley, Brannen, Clay, Flores.
Second Row: Francis, Frazer, Gatlin, Hatch, Leary, McIlroy.
Third Row: Medley, Moreland, Munden, Pye, Rambil, Salley.
Fourth Row: Scoggins, Schokley, Smith, Stewart, Williams.

OFFICERS

President ..... Jim Francis
Vice-President ..... Jack Coman
Secretary ..... George Bradley

Kappa Sigma

First Row: Booker, Cheek, Cocke, Dent, Durdin, Eads.
Second Row: Ferenez, Gustafson, Horrigan, Howard, Hunt, Kirsh.
Third Row: Lord, Mendenhall, Millholin, Muennick, Pucket, Reeves.
Fourth Row: Sayers, Shipp, Trammell, Wiggins, Wright.

OFFICERS

President ..... Mary Jane Trammell
Vice-President ..... Mildred Mendenhall
Secretary ..... Yvonne Reeves
Treasurer ..... Carolyn Booker

Lambda Sigma Gamma

GEORGETOWN
POP 3682

First Row: Anding, Armstrong, Barcus, Barber, Bethea, Blount, Bowden, Brucks, Burford.
Second Row: Ceirco, Cain, Chadwick, Cohen, Davis, Duffy, Fogg, Fogg, Gratz.
Third Row: Henley, Hubbard, Isbell, Keen, Keyes, Knipp, Leverett, Love, McCreless, Meador.
Fourth Row: Miner, Moody, Moses, Murphy, Murray, Nance, Paul, Perkins.
Fifth Row: Praglin, Ragsdale, Strasburger, Tippett, Towler, Tumlinson, Woodruff.

OFFICERS

President ..... Alef Henley
Vice-President ..... Senora Paul
Secretary ..... Peggy Isbell
Treasurer ..... Marilyn Moses

Phi Mu

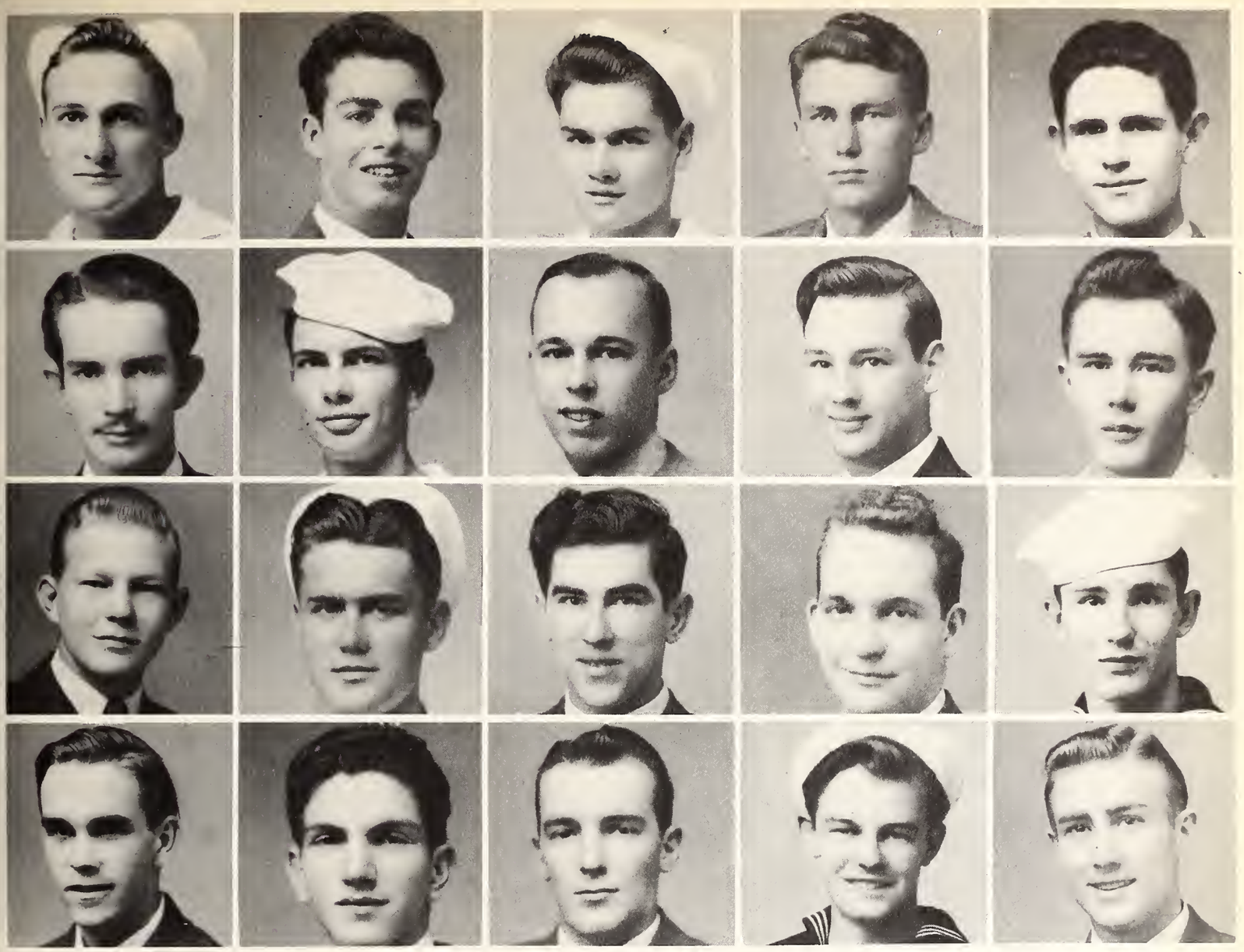

First Row: Daily, Davenport, Gammill, Hancock, Henry.
Second Row: Howard, Lawrence, Lundblad, Miles, Mitchell.
Third Row: Nelson, Nowland, Pitts, Pool, Quarg.
Fourth Row: Record, Skillern, Smith, Wobber, Young.

OFFICERS

President ..... Ralph Record
Vice-President ..... Jack Smith
Secretary ..... Roy Henry

Phi Delta Theta

First Row: Abbott, Allen, Babb, Bartlett, Blank, Borders, Bradbury, Carter.
Second Row: Chandler, Courtney, Creecy, Crooke, Cruse, Dimmitt, Dunnam, Dupree.
Third Row: Eddins, Eichelberger, Gordon, Grimes, Hardgraves, Henderson, Hill, Jamison.
Fourth Row: Johnson, McBride, McCullough, McKivett, Mackey, Mayes, Ross, Palmer.
Fifth Row: Palmer, Phillips, Richards, Robertson, Simons, Sisserson, Sistrunk, Wellborn, Vick.

OFFICERS

President ..... Patricia Mackey
Vice-President ..... Virginia Palmer
Secretary ..... Peggy Phillips
Treasurer ..... Naida Richards

Zeta Tau Alpha

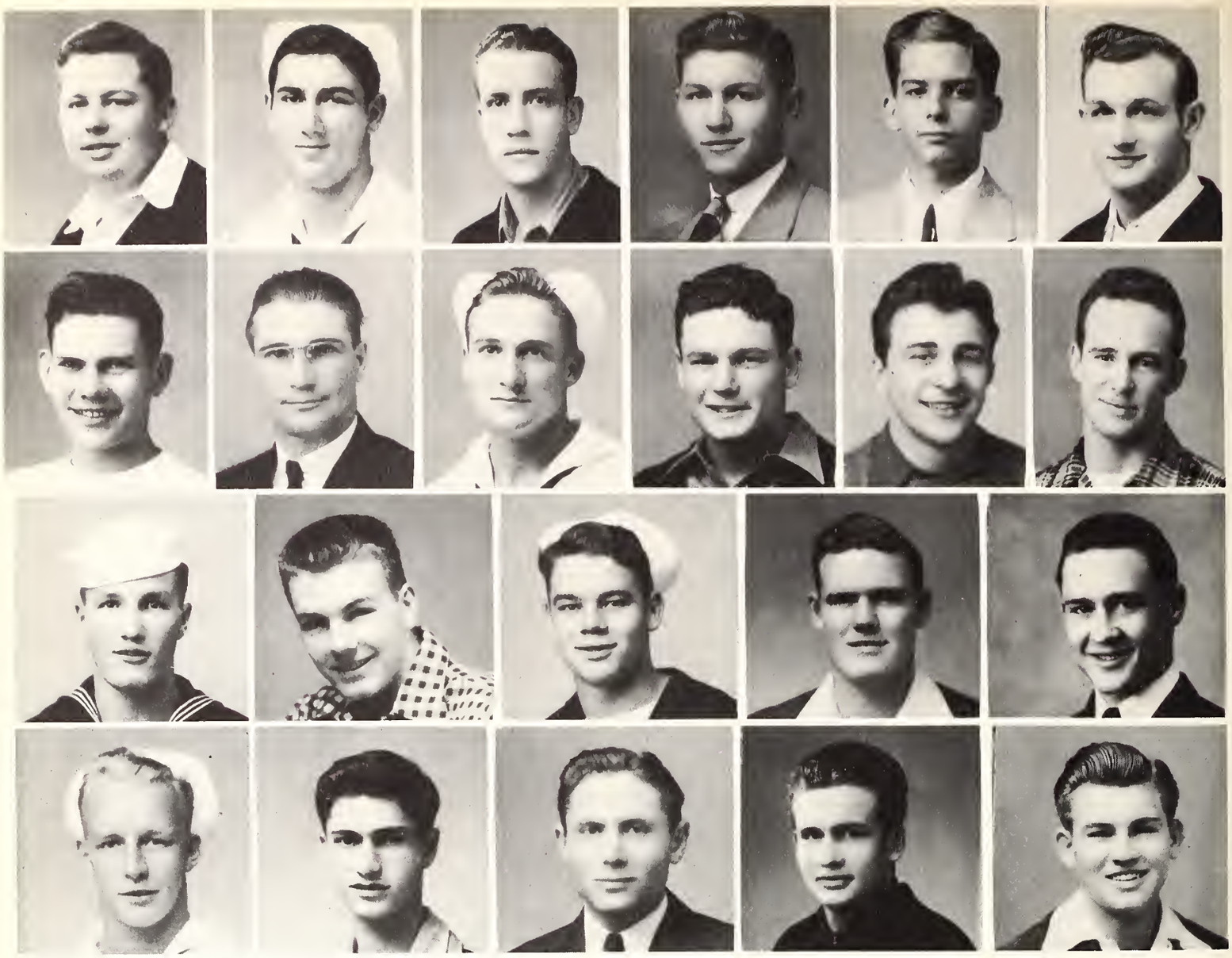

First Row: Orr, Holloway, Chafin, Guinn, Gilliam, Evans.
Second Row: Davenport, DeWald, Dailey, Cleavenger, Blodzinski, Bare.
Third Row: Francis, Hamric, Jones, Kirkscey, Poteet.
Fourth Row: Ruthstrom, Ulrey, Vernon, Walton, Wells.

OFFICERS

President ..... Eddie Blodzinski
Vice-President ..... Ted Bare
Secretary ..... Sam Cleavenger

The "S" Association is composed of all students who have been awarded the official "S" by the Athletic Council. Its purpose is to promote athletic interest on the campus and to develop in the student body a sense of athletic loyalty to the institution.

"S" Association

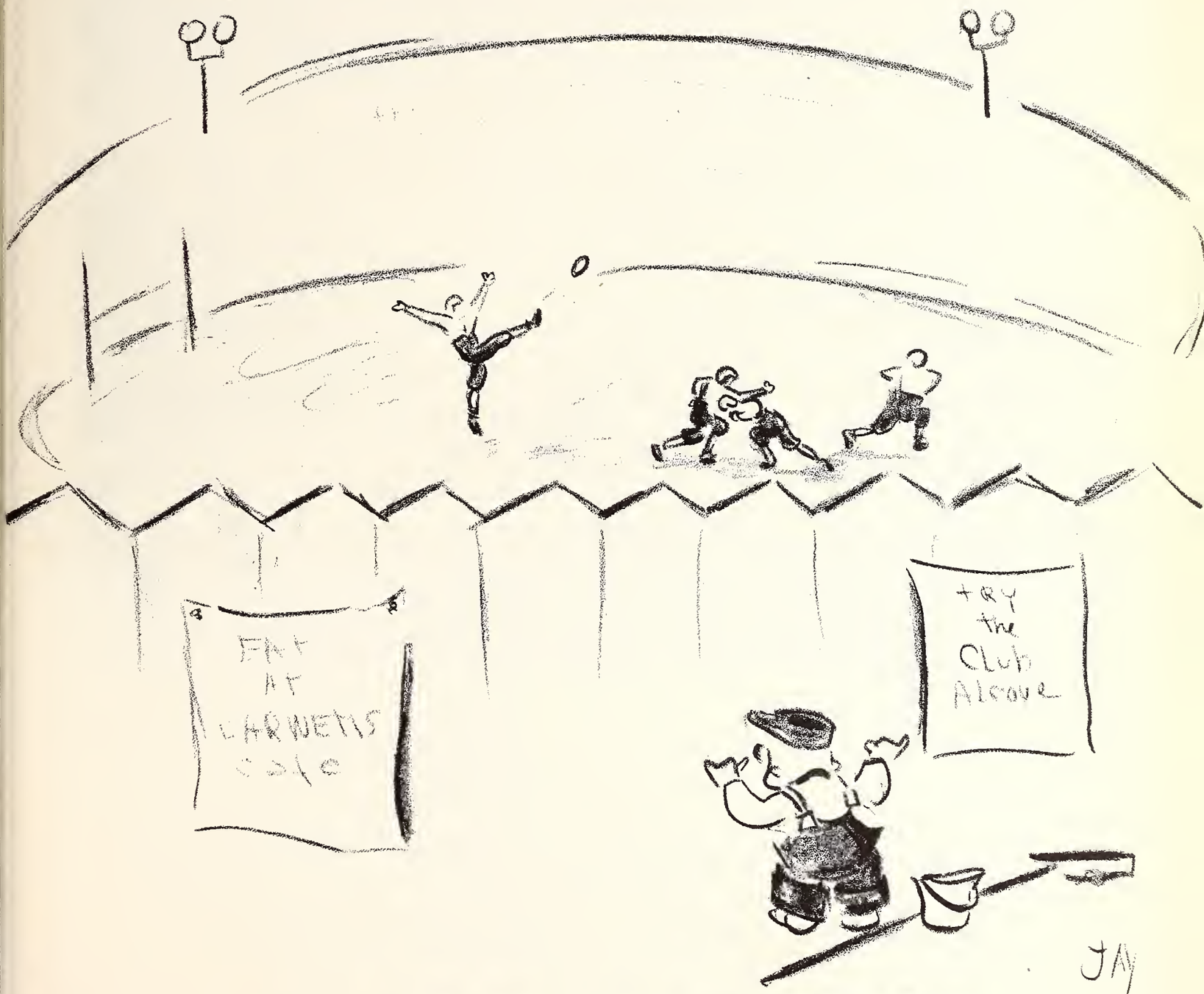

SPORTS

Football

1945 SOUTHWESTERN UNIVERSITY FOOTBALL SQUAD

First Row: Blaskwood, Barziza, Salley.
Second Row: Blodzinski, Ruthstrom, Taylor.
Third Row: Carson, Hamric, Jordon, Flores, Robertson, Young, Poteet, Horton, Nelson, Kirksey, Jonas.
Fifth Row: Box, Ward, Turner, Oreschmigg, Hancock, Coleman, Davenport, Harrell, Walton, M. Habie, R. Habie, Chafin.
Sixth Row: Moore, Jones, Jones, Viertel, Riddle, Leary, Williams, Jordan, Orr, Evans.

Not appearing in picture: Moore, Frances, Bare, Frazier, Ulrey, Coffman.

RANDOLPH M. MEDLEY

HEAD COACH
Football
Basketball
Baseball

DEWEY A. MAYHEW

ASSISTANT FOOTBALL COACH
Baseball

First Row: DE WALD, Guard; LEARY, Back; BARE, End.
Second Row: ULREY, End; WALTON, Tackle; EVANS, Back.

TAYLOR
Center

ORR
Tackle

Poteet

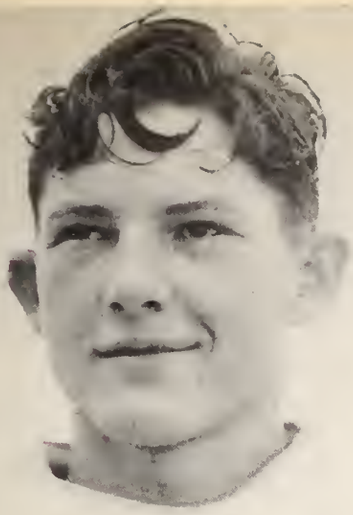

First Row: CARSON, Back; HAMRIC, Back; FLORES, Back.
Second Row: DAILEY, Tackle; KIRKSEY, Tackle; JONES, Back.

WELLS
Center

Flores

YOUNG
Back

First Row: ROBERTSON, Guard; GUINN, Center; NELSON, Guard.
Second Row: ORESCHNIGG, Tackle; COLEMAN, End; RUTHSTROM, Back.

DAVENPORT
Tackle

Holloway

MOORE
End

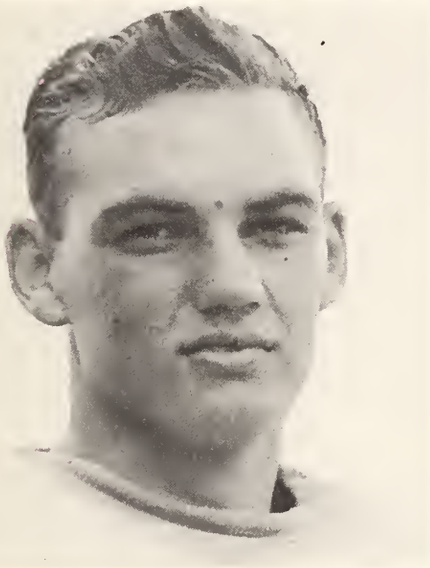

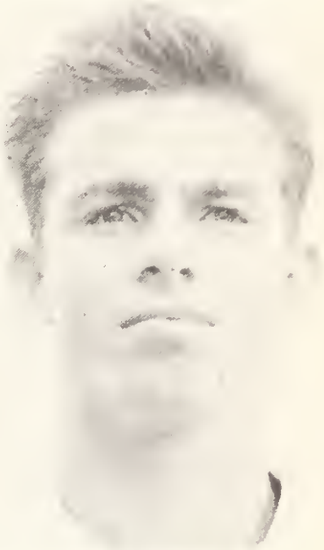

First Row: VERNON, Back; BOX, Back; TURNER, Guard.
Second Row: JONAS, Back; JORDAN, Tackle; DAVENPORT, End.

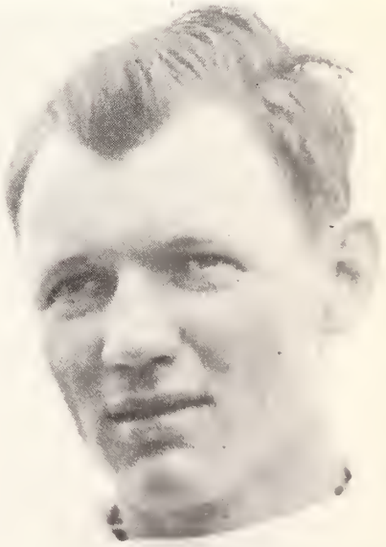

CESMIROSKY
Back

Blodzinski

Davenport

HARREL
Center

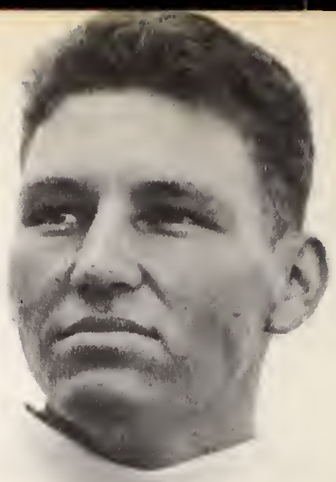

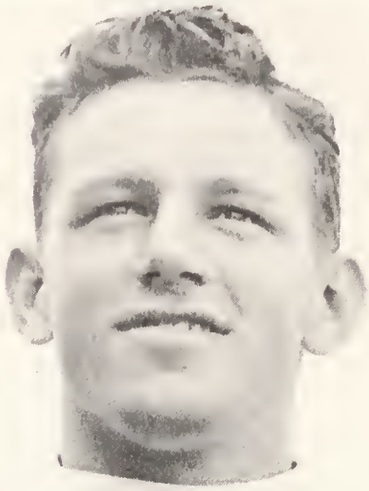
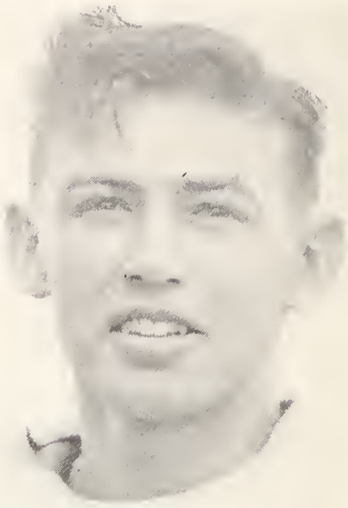

First Row: HARRIS, Tackle; BLACKWOOD, Tackle; VIERTEL, Back.
Second Row: WESTKAEMPER, End; ALLEN, Back; WILLIAMS, End.

SALLEY
Guard

POTEET
Back

Allen

CLEAVENGER
End

HOLLOWAY
End

Guinn

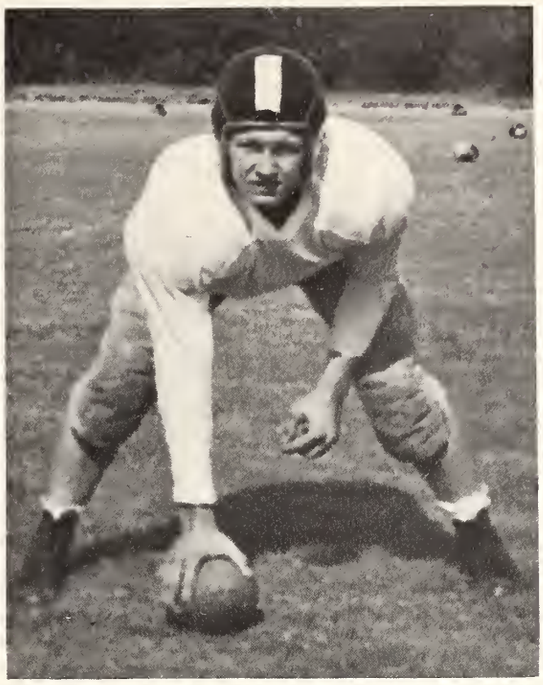

JONES
Guard

CHAFIN
Back

Cleavenger, Davenport, Blodzinski

Leary

Ruthstrom

The '45 gridiron season of the Pirates proved to be most significant; it provided the changeover from a near-complete Navy team to a Civilian basis. In another sense, it was a "Building" year. The Pirates, with many new recruits taken from the high school teams of the state, won only two games while losing six and tying one. While the season was not victorious, it laid the ground work for better, more experienced teams in the postwar days.

On July 8, 1945, Coach Medley held his first practice session. Few experienced lads were back, and athletes just out of high school were called upon to fill in the gaps. "Swede" Ruthstrom, Joe Evans, Ernest DeWald, H. K. Allen, Dick Westkaemper, Bryan Taylor, Eddie Blodzinski, Dan Davenport, and Bob Holloway furnished the nucleus around which the team was patterned.

First on the Pirates' tough schedule was Bergstrom Field. Publicized as one of the best service teams in the nation, the Carriers were heavy favorites. The plucky Pirates fought determinedly, however, and while leading during most of the game, were forced to submit to a tie late in the ball game. "Swede" Ruthstrom starred for the Bucs.

Texas Tech was invaded by the Buccaneers, and in a hard-fought game, repulsed the Red Raiders. Tech's Walt Schlinkman scampered 50 yards for the game's only score. Allen, Evans, Leary, Blodzinski, and DeWald were standouts in the Pirate ball club.

The Pirate banner was next seen at Memorial Stadium in Austin, where the crippled Bucs were handed their worst defeat of the season by the Conference-winning Texas Longhorns. Williams and Allen played stout ball as the Steers rolled over Southwestern 40-0.

The brightest spot in the football picture of Southwestern was the Rice game. Here the Pirates broke the ice as they came from behind to trample Rice 13-7.

The Pirates continued their winning streak by overpowering the University of Mexico Pumas in a hard-fought tilt in Alamo Stadium in San Antonio. The Pirates got rolling and scored five touchdowns to win 32-6.

Terminating the season with its sixth loss, the Pirates encountered the Hondo Army Airfield team. And thus ended the Pirates' season—a season filled with victories and defeats, glory and heartbreak. A record achieved to be proud of under the circumstances—a record that fails to show the full accomplishments of the Pirates.

Basketball

THE TEXAS CONFERENCE CAGE CHAMPIONS OF 1946

Back Row: Bare, Jones, Williams, Costain, Davenport, Ulrey, Coffman, Lovelace.
Front Row: Francis, Chafin, McManus, Hamric, Medley, Davis, Eddins, Betts.

FIRST TEAM—Hamric, Bare, Davenport, Francis, Davis.

ROSS DAVIS — GUARD

JOHN ULREY — GUARD

JAMES ARTHUR FRANCIS — GUARD

The Pirates wrote another glorious page to the history book of Southwestern athletics, as they took the Texas Conference Basketball Crown by winning thirteen out of fourteen conference games.

From a meager beginning the Pirates, coached by R. M. Medley, were molded into a fast, polished cage quintet. Texas University downed the Buc's 47-28 in their original encounter, only to be able to squeeze out a narrow victory of 52-47 in the return contest.

The Buc's displayed power as they swamped San Marcos 65-37, and became Conference favorites when they smashed Howard Payne 57-27 and A.C.C. 61-42. Howard Payne again fell to S.U.'s superior agility and skill 74-39.

McMurry provided bait for the rampaging Pirates' fifth straight victory 34-33. A.C.C. eked out a narrow victory, 32-31, the following night.

The Southwestern lads, angered by their one point defeat, took it out on Austin and San Marcos as they trampled these two teams 64-45 and 59-21, respectively.

The University of Houston, in one of the most thrilling games imaginable, defeated the Pirates 42-40 in the last eight seconds of a non-conference game.

The stalwart Buccaneers then bested Austin College 61-38, and trimmed McMurry 62-36. With this win, the Pirates were assured of at least a tie for first place.

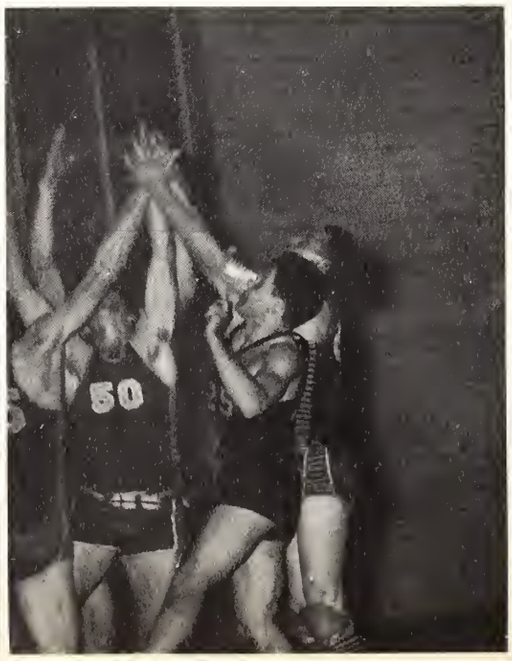

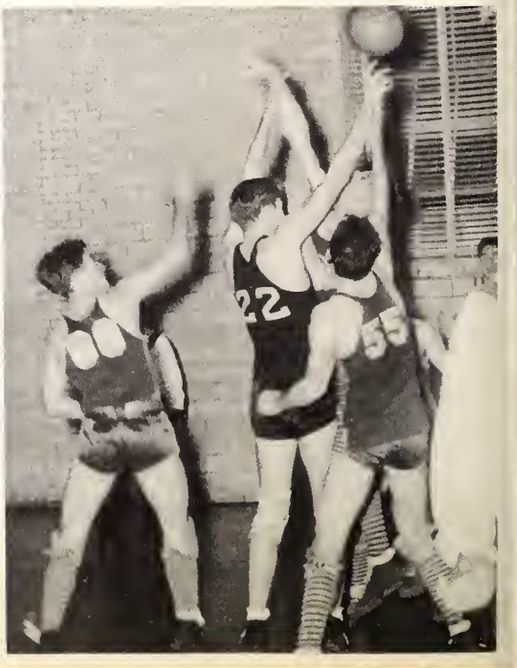

ROBERT HAMRIC

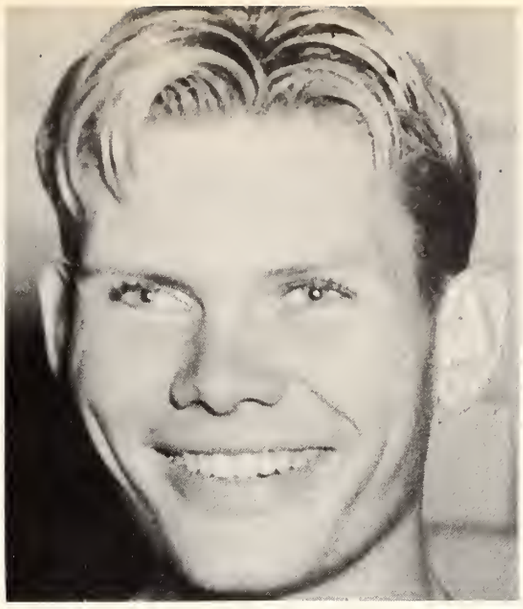

DAN NELSON DAVENPORT

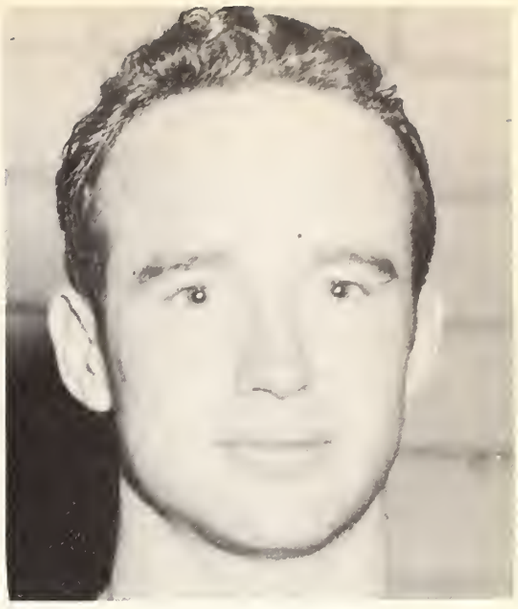

THEODORE CHRISTIAN BARE

The battle for the conference crown with TWC proved to be one of the roughest and most spirited contests of the school's basketball history. The Pirates won 19-16 in the closing minutes of the game.

The regular season was terminated by a 58-57 victory over the University of Houston. In a special tournament, Southwestern lost to West Texas State 50-44.

The team itself was composed of tall John Ulrey, Ross Davis, and Jim Francis, (used interchangeably) at guards; Dan Davenport at center; and Ted "Zippo" Bare and Bob Hamric at forwards. Ulrey and Francis, two of the most consistent members of the team, were from the '45 season. Davis was an all-state boy from Colorado. Dan Davenport, towering 6 feet 8½ inches, formerly played for Rice. Forward Bob Hamric was the conference's leading scorer, while Bare was the most popular and colorful of all cagists. Eddins, Williams, Medley, and Jones also gave yeoman service to the Pirates' victory cause.

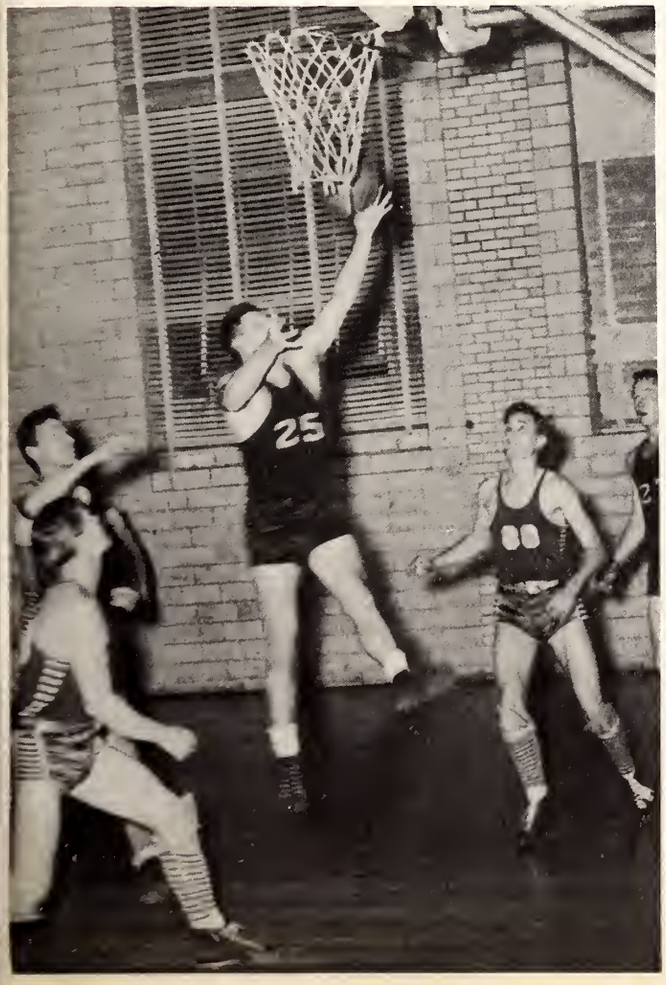

Baseball

1946 SOUTHWESTERN PIRATES BASEBALL SQUAD

First Row: Bass, Blodzinski, Francis, Hamric, Adams
Second Row: Christensen, Pack, Sisserson, Chafin, Collopy, Howell, Gilliam (Mgr.)
Third Row: Frazier, Dusek, Logan, Ulrey, Everett, Hamric, Lynch, Medley (coach)

Lee Adams, Pirates' top twirler

Collopy goes for a hot one

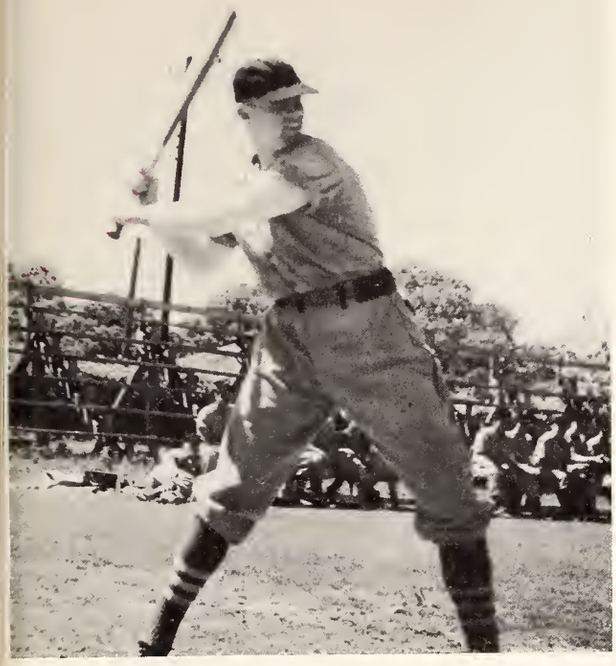

Logan swings!

Ulrey safe on first

An Aggie beats out a bunt.

Francis rounds third

This has been a building year for the Pirates baseball team. With only four lettermen returning, and few top-notch recruits, the Bucs bravely weathered out a tough schedule including Texas, Baylor, and A. & M.

Adams, Ulrey and Bass carried the load of the mound duty for Southwestern, throwing to Blodzinski and Francis. The Bucs' infield combination was composed of Hamric, Francis, Collopy, and Logan. In the outfield, Coach Medley placed Frazier in left, Sisserson in center, and Dusek in right.

Throughout the thirteen-game schedule, the Pirates were winless, although often threatening.

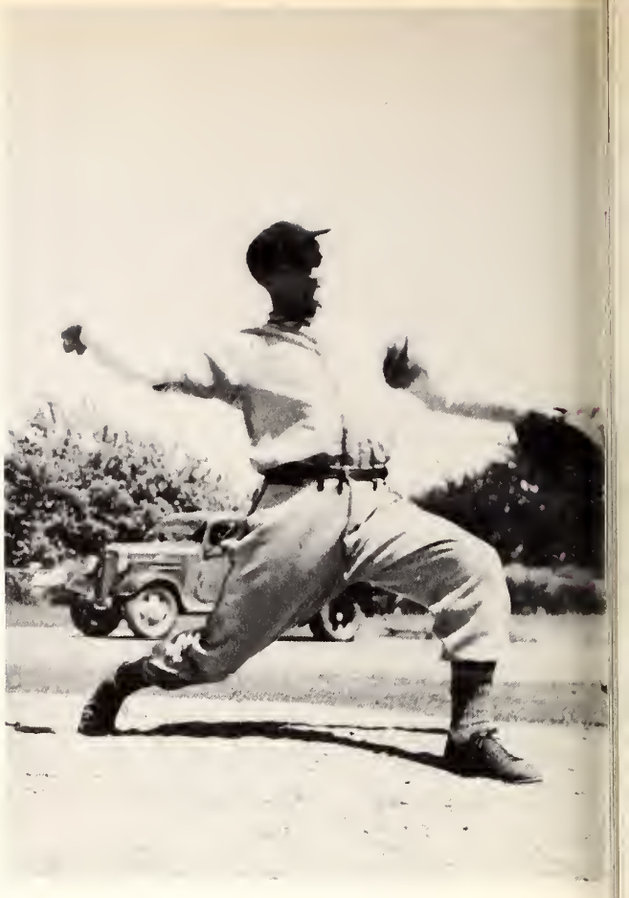

Bass delivers

Hamric takes his cut

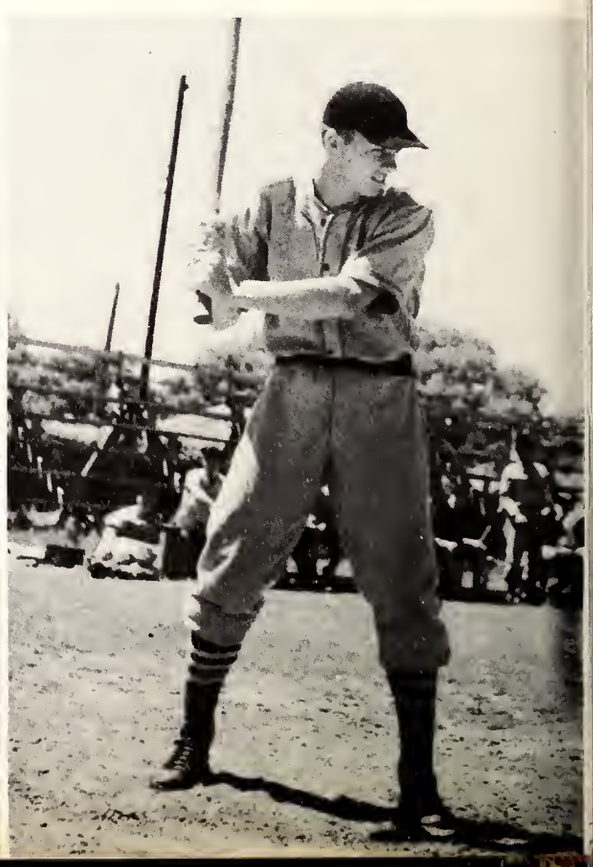

Blodzinski stretches long hit into a triple

Coach Francis Smith

Camp Gilliam (Mgr.)

Mile Relay — Bill Vernon, Sam Cleavenger, R. C. Smith, O. T. Budd.

Hurdlers—Kenneth Goetzel, Joe Frazier, Bob Coleman, Bob McCollough.

As the annual goes to press, the track team has been feverishly preparing for the Texas Conference meet, the highlight of the 1946 track season.

Throughout the months of practice, and the two meets attended, the Pirate thinly-clads have gained valuable practice and their share of laurels.

At the beginning of the season, the Pirates had more than their share of difficulties. Track equipment was insufficient, the cinders were extremely loose, and for two months the "little gray book" served as coach.

The first meet entered was the Fat Stock Show at Fort Worth. Southwestern hurriedly prepared and sent six boys to this event. Coleman ran the high and low hurdles. Pagel the mile, Budd and McMillen the half mile, Goetzel the low hurdles, and Cleavenger the quarter. Bob Coleman, sensational young hurdler who set an all-Dallas record in the highs last year at Sunset, finished first in the low hurdles. O. T. Budd finished fourth in the half mile. Injuries proved the Nemesis of the Pirate tracksters, with Pagel pulling a muscle in the first lap of the mile run, and Coleman falling on the cinders after taking the lead in the highs.

The track team began practice with renewed vigor after the first week, as more recruits came out.

The next meet was the nationally important Texas Relays. Sending a hurdler, a sprinter, three weight men and two relay teams, the Pirates gained two points by placing fourth on both the relays. Coleman, Budd, Black, and McMillen in the Medley, and Budd, Smith, Cleavenger, and Goetzel in the Mile Relay, scored points for the Bucs.

Several dozen tracksters at the time the annual went to press were completing final practices

"There'll be no records broken in this race."

prior to a dual meet with McMurry. Under the able coaching of Francis Smith, the Bucs were gathering strength for the Texas Conference meet.

In the hurdles, McCollough, Goetzel, Frazier and Coleman will be ready to go. The Sprint Relay will be composed of Black, Box, Jonas, and Evans. Evans and Reddin will probably enter the 100. C. E. McMillen is expected to prove himself on the half, while Pagel and Feller have been working out on the mile. In the mile relay, Vernon, Cleavenger, Smith and Budd will be Buc participants. Bare and Jonas will throw the javelin, while Bare will also enter the high jump and the broad jump. Lee Adams will pole vault, as well as Marvin Gray, who will also enter the broad jump.

Speedsters — Euel Box, James Reddings, Joe Evans, standing; J. D. Black and Marvin Gray.

Weight Men — Turek and Davenport, discus; Williams, shot.

Javelin — Jimmy Jonas and Ted Bare

Tennis

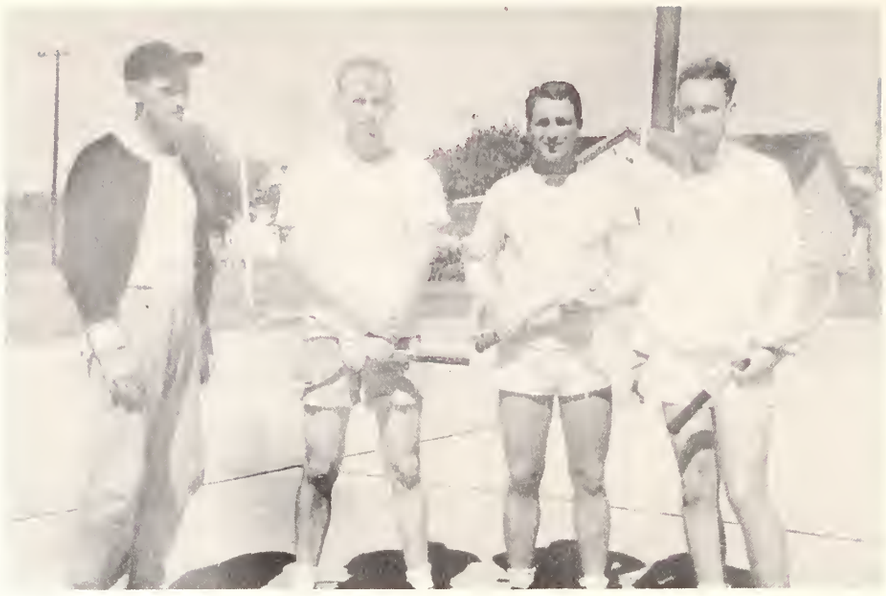

1946 SOUTHWESTERN PIRATE TENNIS TEAM

The Southwestern tennis team, composed of Spann and Lundlad, were preparing for the Texas Conference tennis tournament as the annual was sent off for publication.

In a practice match with Trinity, the Pirates won by sweeping three out of five single matches and two out of three double matches. In these matches, Paul Gips and John Lundlad, winners of the Texas Conference crown in doubles several years ago, composed the Pirates No. 1 team. Spann and Meltz played on the No. 2 team.

Gips, unable to play in the Conference meet, will be replaced by Spann.

Edwin Spann

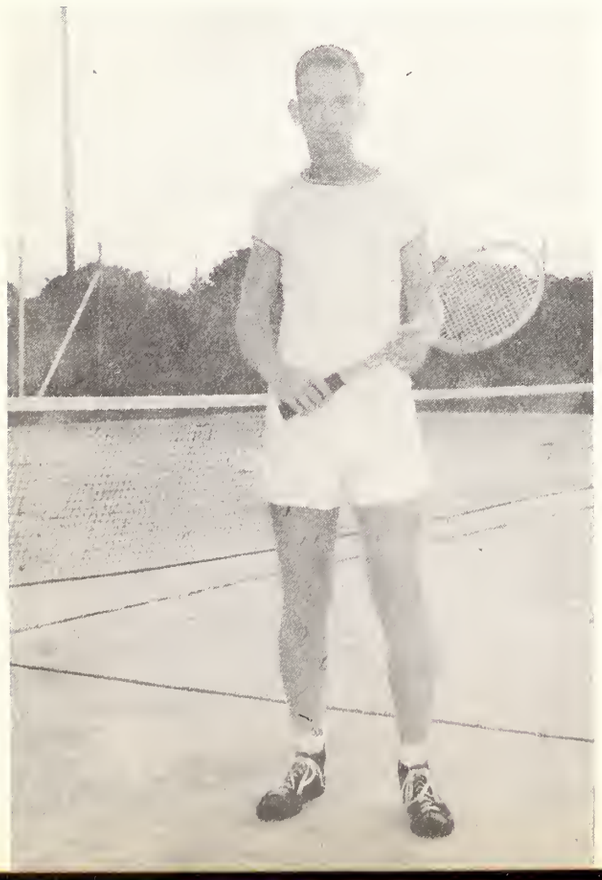

Paul Gips

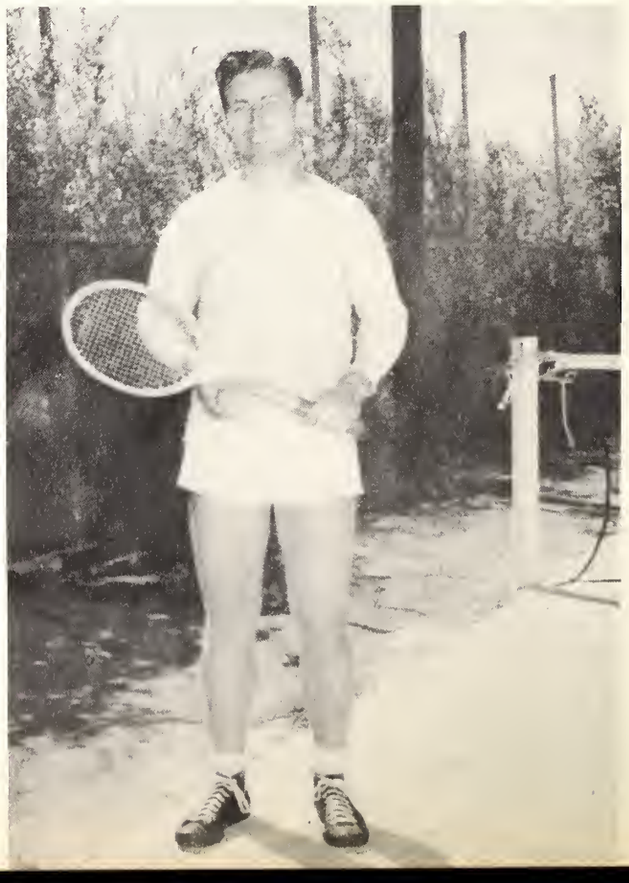

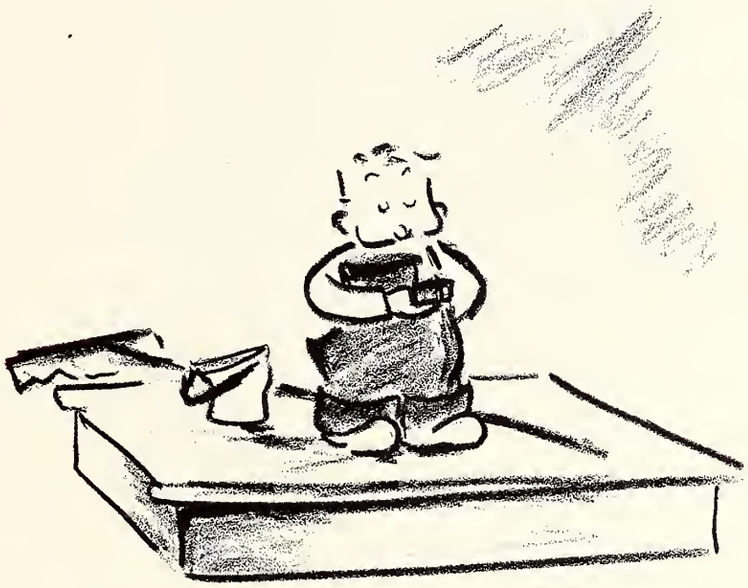

SNAPSHOTS

Snaps

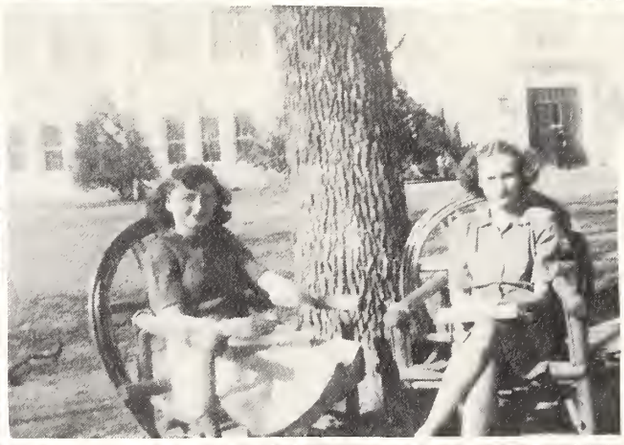

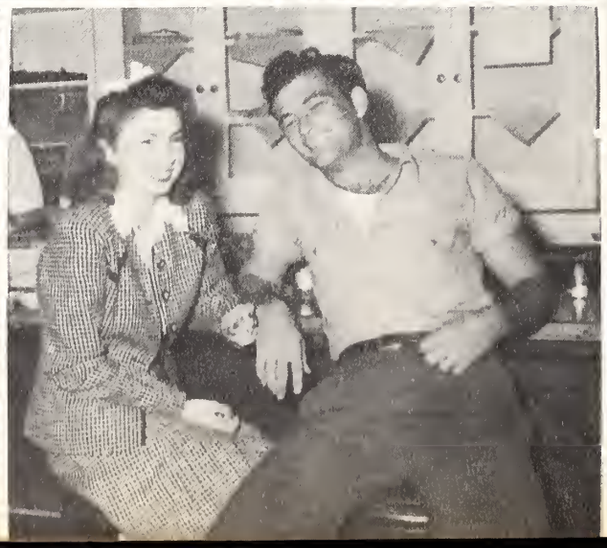

SAM
HUSTON
COLLEGIANS

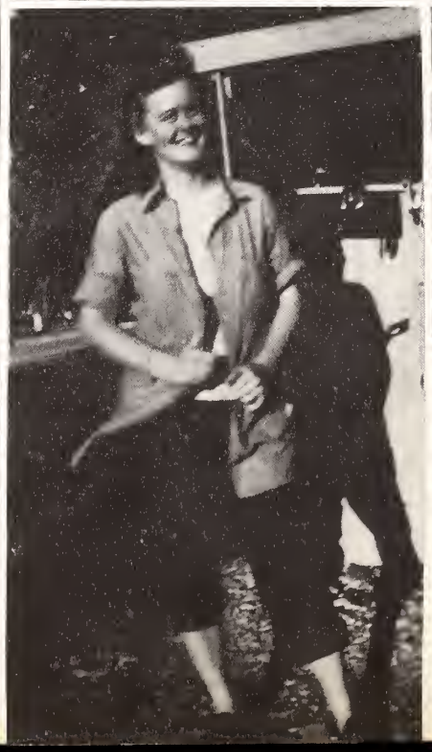

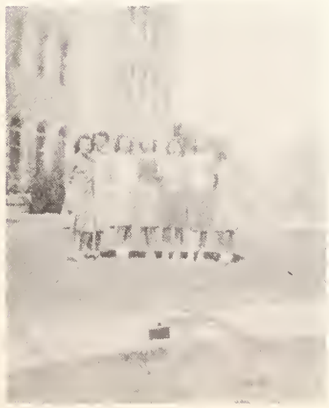

WESTMINSTER
Tehuacana, Texas
Junior College
of
SOUTHWESTERN UNIVERSITY
Georgetown, Texas

MRS. ELSIE JACKSON
B.A.
Speech

BENJAMIN F. JACKSON, JR.
B.A., B.D.
Religious Education

GEORGE J. STEINMAN
Dean of Westminster
B.A., B.D., B.S.T.
Education

NOEMI SCHUCHMAN
B.S.
Foreign Language

P. LAUBACH
B.S.
Science

MRS. CARROLL H. THOMPSON
B.A.
Music

CARROLL H. THOMPSON
B.A., B.D.
History and Bible

MRS. MARJORIE TROTTER
B.A.
Business Administration

HELEN BROWN
Oletha
Hilltop Echo Editor

Library

Sophomores

LOLA M. BOUNDS
Mexia

JOE BURNEY
Tehuacana

TOMMIE LEE CHANDLER
Mexia

MELVA HARVEY
Mexia

GORDON NOWLIN
Coolidge

MARIATTA VICKERY
Mexia

DOROTHY McFALL
Mexia
Pres. Soph. Class

RAY WALTER
Groesbeck

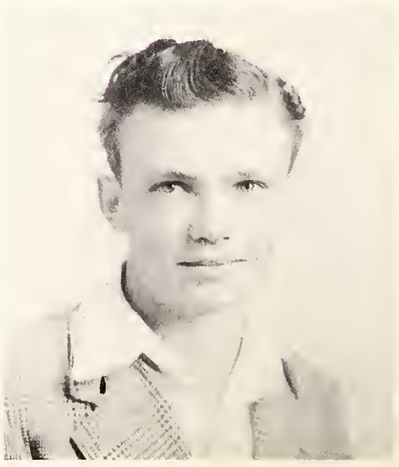

RAYMOND McBAY
Groesbeck

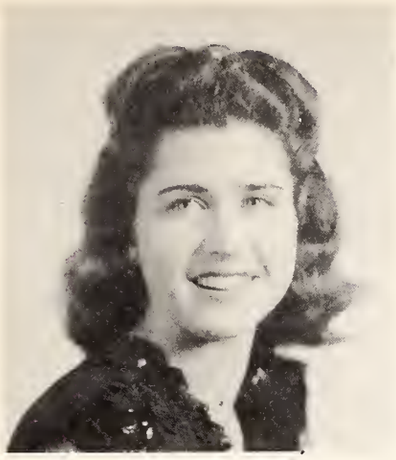

AVIS GORE
Mexia

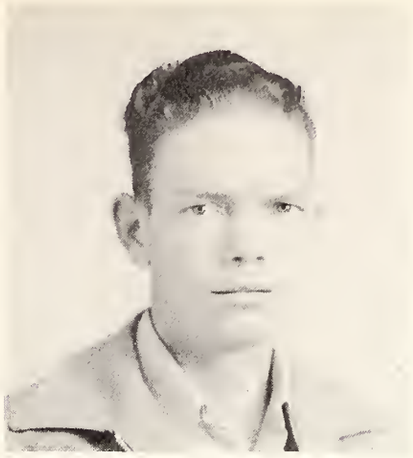

RAYFORD LASSATER
Mexia

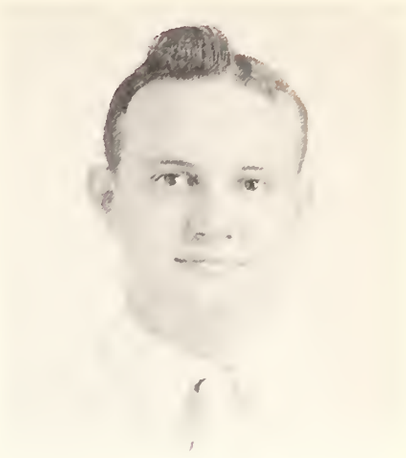

ELLICE LIGHTSEY
Mexia

ZACK McCLINOCK
Mexia

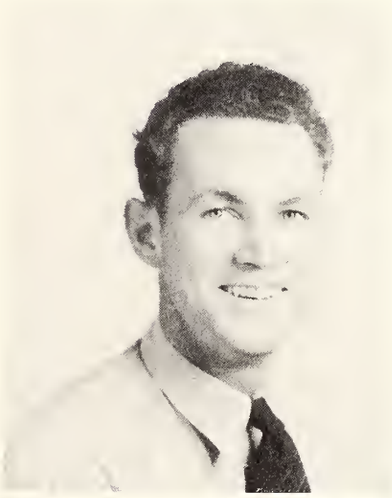

DONALD McDONALD
Tehuacana

BILLY MILLER
Mexia

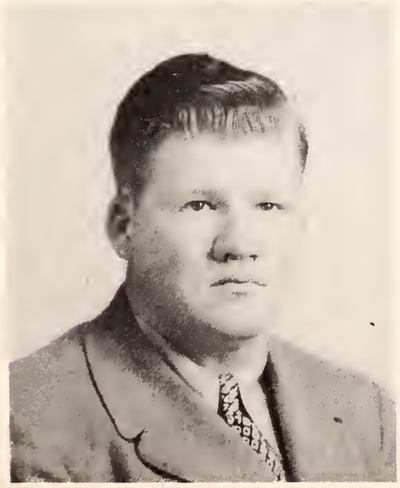

WEAVER NOWLIN
Coolidge

GARLAND PRICE
Mexia

GWEN RAY
Canton

HAROLD BURKHARDT
Corpus Christi

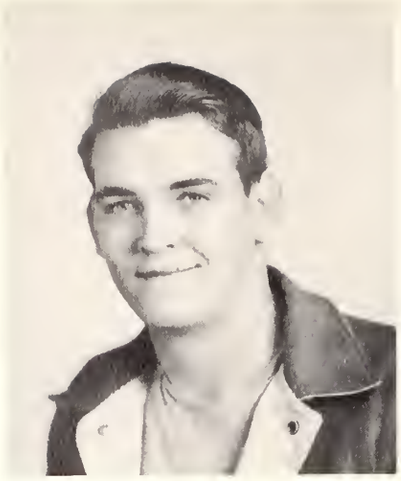

JIM BEST
Mexia

LA REE CALAME
Tehuacana

HOWARD CAMPBELL
Mexia

SHIRLEY CHANDLER
Mexia

ROY COCKEREL
Wortham

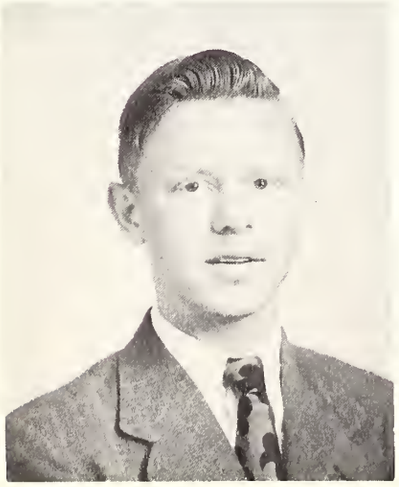

CECIL COLE
Hillsboro

NOLAN FISHER
Mexia

CHESLEY GOODRICH
Groesbeck

JOE TRIPP
Mexia

JOHNNIE MAE TYNER
Cotton Gin

JOHN M. WESTON
Corpus Christi

MILDRED WILLIAMS
Tehuacana

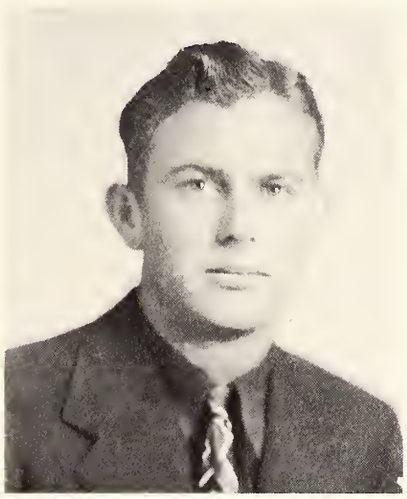

JOHN KARNER WILLIS
Tehuacana

BETSY RICHARDSON
Mexia

Basketball Group

Lunch at Joe's

Lab. Students

Joe, in a special act

Home of the Jacksons

ADVERTISEMENT

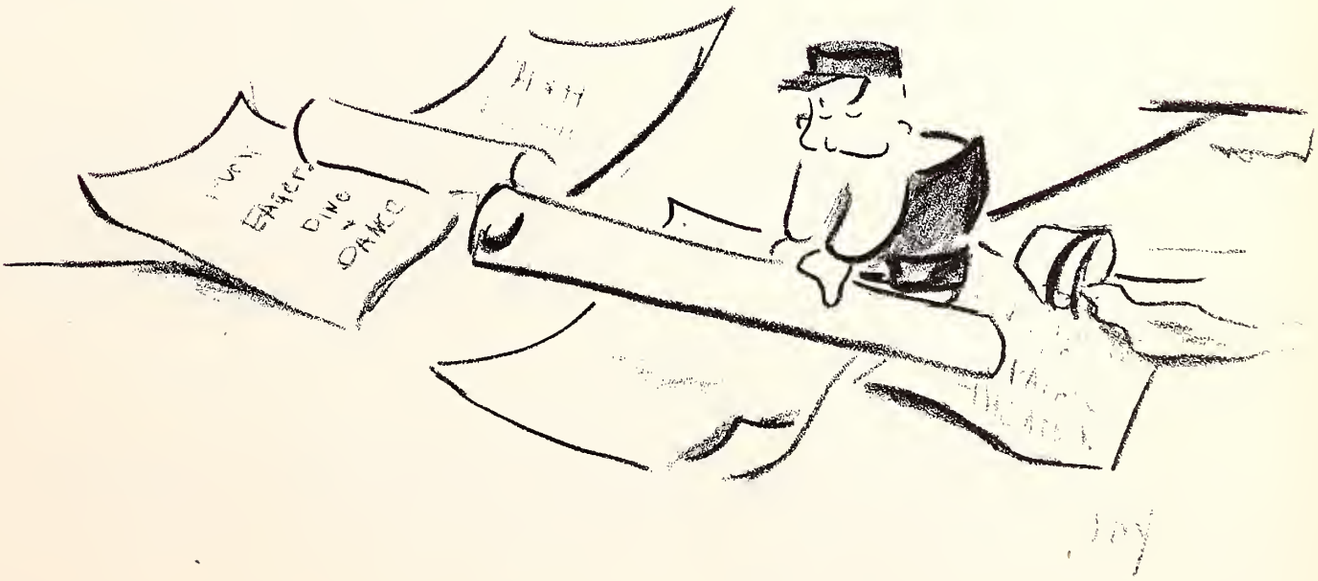

Gugenheim-Goldsmith Company

Wholesale Fruit and Produce

BIRDS EYE FROSTED FOODS

AUSTIN, TEXAS

410 East 3rd St.

L. D. 28

Compliments of

ARMSTRONG GROCERY

GEORGETOWN, TEXAS

In the Passing Years

If you happen to glance over these words, may they bring back happy memories of "The Coke Dates" at

THE ALCOVE DRUG STORE

THE PORTRAIT CUTS
In This and Previous Issues of
THE SOU'WESTER
Are Made from Negatives Made by
STONE'S STUDIO
Georgetown, Texas
ALL NEGATIVES PRESERVED, AND REPRINTS MAY BE SECURED
ON SHORT NOTICE

MEET YOUR FRIENDS
AT OUR SODA FOUNTAIN

Kendrick & Horn
DRUG CO.
PHONE 666
MEXIA TEXAS

Yesterday . . . Today . . . Tomorrow

Leaders in

College Fashions

FOR CO-EDS AND MEN

1893 - 1946

Scarbrough & Sons

Congress Avenue at Sixth AUSTIN, TEXAS

G. S. Cluck Mrs. G. S. Cluck

"PORTRAITS OF DISTINCTION"

CLUCK'S STUDIO

— Member —

CAMERA CRAFTSMAN OF AMERICA
PHOTOGRAPHERS ASSOCIATION OF AMERICA
PROFESSIONAL PHOTOGRAPHERS ASSOCIATION OF TEXAS
SOUTHWESTERN PROFESSIONAL PHOTOGRAPHERS ASSOCIATION
"WHO'S WHO" IN AMERICAN PORTRAIT PHOTOGRAPHER

Telephone 643 East Side Square

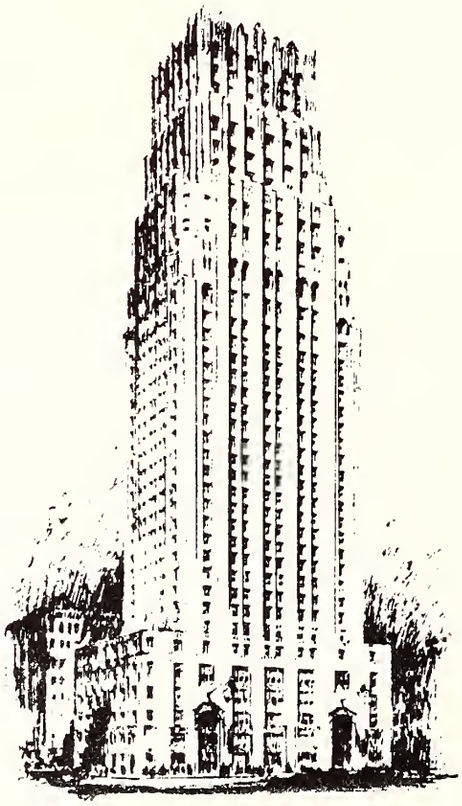

UNITED STATES DEPOSITARY

THE NATIONAL BANK OF COMMERCE

HOUSTON, TEXAS

CAPITAL AND SURPLUS $5,000,000.00

ESTABLISHED IN 1912

Serving Georgetown and Trade Territory
Since 1898

The
Farmers State Bank

Member Federal Deposit Insurance Corporation

GEORGETOWN, TEXAS

The Williamson County Sun

Published by

THE SUN PUBLISHING CO.

Georgetown, Texas

ADVERTISING SPECIALISTS
STATIONERS – PRINTERS
OFFICE SUPPLIES

For more than a century of service nobly rendered; for vision of, and confidence in, the future; and for maintaining high and worthy standards, we honor Southwestern University.

THE COOPER COMPANY, Inc.

WHOLESALE DRY GOODS

GROCERS & COFFEE ROASTERS

WACO, TEXAS

J. H. COMPTON C. T. BRAUN

COMPTON CHEVROLET COMPANY

914 Main Street Phone 183

GEORGETOWN, TEXAS

Compliments of

PIGGLY WIGGLY GROCERY AND MARKET

"Good Food at Low Prices"

Phone 134 GEORGETOWN, TEXAS

COMPLIMENTS OF

MUTUAL LUMBER COMPANY

PHONE 42

QUALITY AND SERVICE

Georgetown, Texas

AS SOUTHWESTERN UNIVERSITY ENTERS INTO A PERIOD OF RECONVERSION AND POST-WAR EXPANSION, TROY LAUNDRY EXTENDS HEARTY CONGRATULATIONS FOR A SERVICE NOBLY RENDERED, AND EXPRESSES THE CONFIDENCE THAT AS A PIONEER IN HIGHER EDUCATION SOUTHWESTERN WILL CONTINUE TO LEAD THE WAY.

THE HIGH STANDARDS ESTABLISHED AND UPHELD BY THE UNIVERSITY HAVE CONTRIBUTED TO THE TONE OF LIVING, NOT ONLY IN THIS COMMUNITY, BUT THROUGHOUT THE COUNTRY.

IT IS OUR HOPE THAT WE MAY CONTINUE TO DESERVE THE GOOD WILL AND COOPERATION OF THE ENTIRE CAMPUS COMMUNITY.

TROY LAUNDRY
DRY CLEANERS DYERS

C. E. HARRIS, MANAGER

Compliments of

JESSE H. JONES

FOR SERVICE WITH THAT

EXTRA SOMETHING

JUST CALL

MILES BROTHERS

Serving Georgetown and Southwestern
Over a Quarter Century

804 Austin Avenue Phone 289

E. P. Miles, Proprietor

Compliments of

LUNDBLAD BROTHERS

GIFTS . . . . . HARDWARE

When, In After Years . . . .

you turn the pages of this Sou'Wester, the history of the 1945-46 class, and view the photographs of old friends and acquaintances, may this familiar slogan

"The Sign of Good Clothes"

that has appeared in all your college publications, again come to your mind and your friends and supporters at this store that features the newest of college styles while they are new.

BRADFORD PAINT CO.

Wallpaper—Art Supplies
Picture Framing—Fine Pictures
Theatrical Make-up

FREE PARKING LOT
9th at Colorado
Block South Governor's Mansion
AUSTIN, TEXAS

Wholesale *Retail*

Compliments
of

Battelstein's

HOUSTON

PALACE BARBER SHOP

BARTLEY, SOUTHWORTH,
AND
RHODES

GEORGETOWN

RAYMOND LINDELL'S SERVICE STATION

GULF

"YOUR NEEDS ARE WHAT WE LOOK AFTER,
IN GAS AND OILS, ETC."

We Appreciate Your Business

Phone 420

GEORGETOWN, TEXAS

EVERYTHING TO WEAR

Nationally Known Lines

HOFFMAN & SON

GEORGETOWN

THE RED AND WHITE

Georgetown, Texas

MUNSON and LUNDBLAD

Silent, upon a peak in Darien . . .

Not stout Cortez nor all his men gazed upon a more marvelous world, a world offering more of opportunity, of adventure for the daring mind and spirit, than that which opens before the class of 1946. May you enter that world with the courage of your years; with the resolution which carried the young men of your generation — perhaps you, yourself — through the manifold strains of war; with the learning that is both truth and light.

The Humble Company congratulates you, extends to you its best wishes, welcomes you into a world which needs you.

HUMBLE OIL & REFINING COMPANY

FOR CAREFUL, DEPENDABLE DRUG SERVICE

SOUTHWESTERN STUDENTS

LOOK TO

STONE'S DRUG STORE

GEORGETOWN, TEXAS

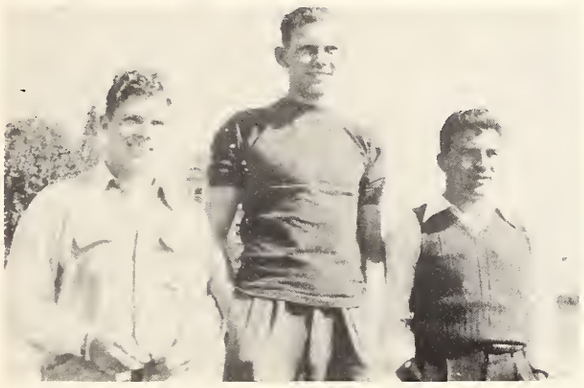

CATES PRINT SHOP

For Quality Printing

SPECIALTY IN STUDENTS' STATIONERY

Georgetown

Compliments of

J. C. PENNEY CO.

MEXIA, TEXAS

J. R. REED MUSIC CO.

Austin's Leading Music House

"Your Friends" Since 1901

Compliments

of

BUCHHOLZ EXCLUSIVE SHOPPE

GEORGETOWN

SHELL FLORAL COMPANY

For FLOWERS . . . Phone 177

Georgetown

CHURCH FURNITURE **L. L. SAMS & SONS** WACO

COMPLIMENTS OF

BARNETT'S CAFE

"Where Friends Meet"

Georgetown, Texas Phone 150

CRONE'S BARBER SHOP

Georgetown

Sakowitz Bros.

"ONE OF AMERICA'S FINER STORES"

DISTINCTIVE APPAREL AND ACCESSORIES FOR THE ENTIRE FAMILY

MEN WOMEN CHILDREN

Main at Rusk Houston

HUEY & PHILP HDWE. CO.
Manufacturers and Jobbers

Hotel, Restaurant, Institutional
Equipment & Supplies

DALLAS **HOUSTON** **FT. WORTH**

Compliments
of

FREUND MOTOR CO.

AT YOUR SERVICE
FOR AUTOMOTIVE NEEDS

Phone 111 Georgetown

Compliments of

NATIONAL & PALACE

THEATRES

MEXIA TEXAS

Official Photographer for

WESTMINSTER COLLEGE

QUILLEN'S STUDIO

MEXIA TEXAS

Compliments
of

W. H. DAVIS
FURNITURE COMPANY

Complete Home Furnishings
and
Appliances

GEORGETOWN

Compliments of

THE BELFORD LUMBER COMPANY

BUILDING MATERIALS

Telephone 34 **Georgetown**

COMPLIMENTS

OF

MODERN SHOE SHOP

Service With a Smile

120 East 8th Street Georgetown, Texas

Compliments of

HODGES BROTHERS

The Rexall Store

GEORGETOWN, TEXAS

COMPLIMENTS

OF

A Friend

FOX-SCHMIDT

HEATING -:- PLUMBING -:- ELECTRIC SUPPLIES

AUSTIN, TEXAS

412 WEST 5TH STREET

PHONE 2-2435

BOYD'S

La Mode

Ladies Ready To Wear

Mexia, Texas

Longino

PRODUCE COMPANY

Telephone 655

Compliments of

FIRST NATIONAL BANK

1890 - 1946

Member F. D. I. C.

Compliments of

SID'S CAFE

"Home of Good Food"

The Best Food From Canada to Mexico

GEORGETOWN, TEXAS

Compliments of

GEORGETOWN AUTO SALES

DE SOTO & PLYMOUTH CARS

PARTS, TIRES & SERVICE

212 West 7th Street

Phone 101 Georgetown, Texas

As service to the community is the aim of all great educational institutions, so is it the purpose of our institution. With the realization of the expansion program of Southwestern University, our task and responsibility becomes greater. With this in mind, we have gone ahead with plans for improvement of our facilities, determined that Southwestern and the Georgetown community shall have the best service possible.

CITY OF GEORGETOWN
WATER AND LIGHT PLANT

NEUMAN'S
DEPARTMENT STORE

718 AUSTIN AVENUE

GEORGETOWN **TEXAS**

JOHN BREMOND COMPANY

- - - Serving Southwestern

DIRECTORY

JULY 1945 TO JUNE 1946

Abadie, Victor Hugo 3N—5412 Broadway, San Antonio
Abbott, Carmen 2—1320 Liveoak, Beaumont
Abernathy, Lawrence A. 2N—Box 186, Quinlan
Adams, Clarence, Jr. 1N—Rt. 1, Portsmouth, Ohio
Adams, Claude Thomas 1V—Box 112, Marble Falls
Adams, Donald Raymond 1N—709 Myrtle, Inglewood, Calif.
Adams, Ira Iee 1V—Box 13, Salado
Adams, Margie Anne 1—926 Ayres, Corpus Christi
Albright, Joseph Finley 1—427 S. Baxter, Tyler
Alexander, Bettye Jo 1—6103 Lindell, Dallas
Alexander, Paul Gilbert 3N—305 Ellis, Jackson, Miss.
Alexander, Robert David 1N—146 Pear Walk, San Antonio
Allen, Billye Virginia 1—401 E. Park, San Antonio
Allen, Henry Kiper 2N—704 Rio Grande, Austin
Allen, James Walker 2—Box 808, Harlingen
Alley, Benny Albert 3N—Fife
Alley, Mary Kathryn 1—7th Floor, Humble Oil & Refining Co., Houston
Allison, Ruel Blake, Jr. 3N—Box 178, Graham
Allman, Ray Madison 2N—1508 Parker, Amarillo
Allport, Dorothy Jean 4—707 Park, Orange
Anderson, Samuel Bert 1N—Whitehall, Montana
Anding, Cora Lynn 1—117 Williams, Marlin
Armstrong, Doris Anne 2—434 Broadview, San Antonio
Armstrong, Joe Edwin 2N—105 Church, Sheridan, Ark.
Armstrong, Weldon Thomas, Jr. 1N—Rt. 1, Duncan, Okla.
Atkins, Joseph Noble 2—1416 N. Sam Houston, Odessa
Atkinson, Kenneth Wayne 1N—Hillsboro
Ault, T. J. 1—721 W. Washington, San Angelo
Aycock, Virginia Lee 1—627 Cincinnati, San Antonio

Babb, Lyda Louise 2—Rockspring
Baggett, Bill Jack 2N—c/o United Geophysical Co., Palestine
Bailiff, Thomas Lee 2N—Childress
Baker, Billie Jean 2—Lometa
Baker, Charles Maynard 1N—Rt. 2, Wilson
Baker, Mary Helen 3—202 W. Washington, Harlingen
Bankston, Milton Lacy 1N—4535 Hollywood, Port Arthur
Barcus, Marianne 3—421 E. Pearce, Goose Creek
Barber, Fairye Irene 4—Box 97, Markham
Bare, Theodore Christian 3—E. Chino, Rt. 2, Ontario, Calif.
Barfield, Josephine 2—Box 265, Hebbronville
Barker, Walter Dean 1—Elmwood, Okla.
Barrett, Jack Clint 2N—Box 98, Houston, Miss.
Barrow, David Trammell 1N—Box 16, Bowden, Georgia
Bartak, Marian 1—4203 La Branch, Houston
Bartlett, Josephine T.—513 Frank, Lufkin
Bartley, Norma Beatrice 4—1006 Ash, Georgetown
Barziza, Phillip Henry 1—2020 Palm, Corpus Christi
Bass, Jackie James 1N—Quitaque
Bass, Kenneth Edward 2V—Box 113, Holland
Bass, Samuel Owen 1V—722 Piddie, Houston
Bass, William Albert, Jr.—2N—1344 S. Florence, Tulsa, Okla.
Battle, Morris Fontaine 2N—1609 Lavaca, Austin
Bawcom, Sammye Louise 1—Christoval
Beane, Lois Marie 2—Eagle Lake
Beathard, Vander R. 1N—Route 3, Box 1, Orange
Beauchamp, Dixon Lindsey 2N
Beaver, Peggy Janette 4—1212 Church, Georgetown
Becker, William J. 2N—619 N. Rosemont, Dallas
Bell, Elmina Charlene 1—Gregory
Bell, Jerry Deane 1—3402 Amherst, Houston
Bell, John Thomas 2N—Rt. 2, Box 346, San Antonio
Bender, Marvin H. 4N—310 W. Lindsey, Breckenridge
Benner, Patrick Henry 1N—3605 Montana, El Paso
Bennett, Suzanne Gracia 1—118 N. Dr., San Antonio
Bergquist, Elva Linnea PG—Georgetown
Berkey, John Roland 2N—643 E. 10th, Sedalis, Mo.
Berry, Caroline C. 2—609 N. Chambers, Conroe
Bertman, James George, Jr. 2N—2413 Cos., Liberty
Bethany, Sue 3—512 E. 33rd., Bryan
Bethea, Frances S. 2—Box 543, Wharton
Betts, Bill Powell 2—608 Walnut, Wharton
Bickham, Arnold Morrison 1N—904 S. Urbana, Tulsa, Okla.
Birdwell, Carl 2N—300 Suffolk, College Station
Birdwell, Caroline 4—2395 Gladys, Beaumont
Black, James M. 1V—1273 Peach, Abilene
Black, John D. 1V—406 E. 10th, Georgetown
Blackman, Leslie Jo Ann 4—Taft
Blackwood, Fuller C. 1—1011 E. 7½, Houston
Bland, Robert Faulk 3N—1616 Napoleon, New Orleans, La.
Blank, Emmy Lou 2—913 Walnut, Georgetown
Blank, Richard H. 2—913 Walnut, Georgetown
Blaylock, Robert Alvie 1N—Rt. 2, Box 201, Waco
Bledsoe, Bob Frank 1N—Hamlin
Blissard, Elmer V., Jr. 2V—609 Francis, Goose Creek
Blodzinski, Edward John 3V—31 Nevada, Buffalo, N. Y.
Blomquist, Milton Hart 1V—318 W. 9th, Taylor
Bloomfield, Harry Chandes 2N—1247 S. Delaware, Tulsa, Okla.
Blount, Mary Frances 1—Box 396, Pearsall
Bonine, Kenneth Creston 1N—Rt. 4, Box 289A, Rossville, Ga.
Booker, Carolyn Jean 2—1000 La Monte, Brownwood
Booth, Earnest 3N—773 Cypress, Abilene
Booth, James Willis 2N—703 Sylvan, Longview
Borders, Jewel Christine 4—1319 Woodlawn, San Antonio
Boriski, Raymond Martin 1V—709 Peddie, Houston
Bounds, Lloyd D. 2V—S. Olive, Georgetown
Bowden, Edithe Olga 1—1005 Fifth, Alice
Bowe, Harry L. Jr., 1N—790 N. Gordon, Pomona, Calif.
Bowen, David Leon 2N—1210 Virginia, San Antonio
Bowles, Robert Wesley 2N—816 Kearns, Houston
Box, Euel 2—834 N. Bishop, Dallas
Boyd, Elma Lottie 4—Box 63, Glen Flora
Boyd, Newell D. PGV—503 Vance, Taylor
Boyd, Robert Herman, Jr. 4V—503 Vance, Taylor
Brabham, Patricia 2—206 N. Penn., Roswell, N. M.
Bradbury, Dorothy Vernon 1—Box 352, Kilgore
Bradford, Derrell T. 2V—Idalou
Bradley, George 1V—1021 Brownlee, Corpus Christi
Bradley, Marye Louise 1—2024 N. Blvd., Houston 6
Brannen, David Burr 3N—1614 E. Speedway, Tucson, Ariz.
Brannen, Joseph Patrick 2N—223 Camilia, Lake Jackson
Brannen, Richmond Drulane 2N—206 Pitts, Pasadena
Breland, Blish, Jr. 3N—115 West Abram, Arlington
Brewer, La Jean 1—3204 Glenview, Austin
Briscoe, Allene Vickers, 4—912 Forest, Georgetown
Briscoe, Horace Blake 4V—912 Forest, Georgetown
Brooks, Leland Donald 2N—1851 Chesnut, Abilene
Brotzman, Lloyd George—Rt. 2, Rio Hondo
Brown, Billie Ruth 4—Box 15, San Diego
Brown, Dexter Hanson 1N—3016 N. Robinson, Oklahoma City, Okla.
Brown, Emily Clark 4, 1507 Kipling, Houston
Brown, Harvey Carl, Jr. 2N—1548 Jirou, Beaumont
Brown, Joseph Louis 3N—1909 S. Shepherd, Houston 6
Brown, Richard Claus 4N—513 Mobberly, Longview
Brucks, Nettie Ruth 2—Rt. 4, Robstown
Brumfield, Joyce Elaine 1—1411 Gray, Houston
Bryan, Charles Willis 4N—USS Kuykendall, Georgetown
Buckner, Truman Orville 1V—916 Walnut, Georgetown
Budd, Otis Tom 2N—2943 W. French, San Antonio
Buice, Nell 2—Rt. 1, Box 123, Waco
Burch, Daniel Aubre 3N—Rt. 1, Donna
Burford, Ethel Cone 4—Box 172, Columbus
Burgess, William Leslie 1N—10621 Muscatine, Houston
Burkett, William Joseph, Jr., 3N—1386 Wall, Beaumont
Burleson, John Fawcett 4V—810 E. 12th, Georgetown
Burnam, Alice Ruth 2—Marble Falls
Burnett, Lonnie Sheldon 2N—573 Irvington Cts., Houston
Burns, J. D. 1V—Holland
Burton, Lionel Noble 1N—Box 444, Pleasanton
Burton, Raymond Glen 2N—Rt. 3, Mt. Vernon
Byers, Jack Edward 2N—1108 Blaine Ave., Elkhart
Byfield, Molly Gene 2—Box 326, Llano
Byles, Edwin McCure—419 Natalen, San Antonio
Byrd, Mrs. Alta 3—912 Forest, Georgetown
Byrne, Billy Patrick 2N—1215 S. Hackberry, San Antonio

Cain, Yvonne 4—1811 Kipling, Houston 6
Campbell, David Lawrence 2N—28 Lincoln, Providence, R. I.
Campbell, Roger Lee 1N—844 Belhaven, Jackson, Miss.
Cannan, Mary Lee—Box 366, Price

Cannell, Nancy Margaret 4—424 N. Broadway, McAllen
Cannon, Carol Adele 2—1420 McKencie, San Angelo
Cantrell, Billie Warren 2N—Abilene
Carlisle, Wright Laville 2N—Rt. 1, Ralls
Carnes, James Malcolm 2N—903 W. Tenn., San Antonio
Carrington, Tommy Frank 3N—Rt. 5, Gilmer
Carroll, Annette 4—Box 365, Taft
Carson, D. Harold 1—Malakoff
Carson, Elaine Marie 1—Luling
Carter, Courtenay 4—406 Traylor, Conroe
Carter, Thomas Ellsworth 1N—900 W. Tennessee, Midland
Cartwright, Lewis Merle 1N—803 Roachest, California, Mo.
Caswell, Arnold F. PGV—Georgetown
Cates, Reagan Behrman 4V—409 Illinois, Baytown
Ceirco, Dorothy Jeanette 2—7337 Neyland, Houston
Cesmirosky, Lawrence Joe 1—Rt. 1, Box 43, Brazoria
Chadwick, Anasue 2—341 Teneha, Center
Chafin, Olin Olcie 4V—Sinton
Chandlee, Walter 1N—2623 Patee, St. Joseph, Mo.
Chandler, Janis 3—Box 97, Groveton
Chapman, Allen Lawrence, Jr. 1N—514 Pruitt, San Antonio
Charles, LeRoy 1N—809 W. Washington, Jefferson, Iowa
Cheek, Leona Catharine 1—2310 Pearl, Fort Worth 6
Chenault, James Elbert, Jr. 1N—1641 Banks, Houston
Chesak, Robert Carl Ross 2N—800 Cincinatti, El Paso
Chesnut, Charles Lindy 1N—Box 156, Arnett, Okla.
Childress, Robert Wayne 1N—1106 Seneca, Enid, Okla.
Christensen, Harold Graham 2N—88 E. 4th So., Springfield, Utah
Christensen, Roland Walter 1N—Burt, Iowa
Clark, Aubrey Lindal 2N—1107 Ave. S., Snyder
Clark, Reid Ollerton 2N—3116 Carnegie, Houston
Clarke, Charles Hall Jr. 1N—1206 Curtis, Follansbee, W. Va.
Clay, Thomas Weldon 2N—727 W. Larkin, Athens
Cleavenger, Sam D. 3—1227 W. Main, El Paso
Cochran, Bobby Lee 1N—1314 N. Charles, Pampa
Cocke, Helen Theresa 1—914 Walnut, Georgetown
Coffman, Jack Carter 1—1013 Kenwood, San Angelo
Cohen, Annie Margaret 2—Box 747, Dickinson
Cohen, Max 2N—427 Montana, San Antonio 3
Colburn, Richard Edward 1—Georgetown
Cole, Marvin Cecil 1—904 E. Elm, Hillsboro
Coleman, Robert Emerson 2—3315 W. Jefferson, Dallas
Collier, Maribel 1—327 E. Cowan, Houston
Collins, Raymond Pressly 1N—1382 S. St. Paul, Denver, Colorado
Collins, Robert Arthur 1N—4137 Greenwood, Des Moines, Iowa
Collopy, William Leonard 1N—Eagle Grove, Iowa
Coman, Jack Ledyard PGV—721 E. Main, Mexia
Comin, Margaret Jean 3—1833 N. Laurel, Phoenix, Ariz.
Cone, Frances 1—Box 333, Rosebud
Connally, Marcia June 2—220 6th, Alice
Conquest, Shelley Anita 3—Pharr
Cook, Charles W. 2N—Rayville, La.
Cook, Doris 1—1708 Rosewood, Houston
Cooper, Bettye Faye 1—5323 Ave. Q½, Galveston
Cooper, Duncan Crosby 1V—1303 Ash, Georgetown
Cooper, Foster White 1V—1010 Ash, Georgetown
Cooper, Lillie T. 3—Box 475, Georgetown
Cooper, Lucille Russell 1—Georgetown
Cooper, Marilyn Treuthardt 3—Box 475, Georgetown
Cooper, Orville Thomas 2N—1616 Sycamore, Bay City
Coover, Charles Richard 2N—521 E. 4th., Kinsley, Kansas
Cortes, Robert Paul 1N—36 Harrison, Middletown, N. Y.
Cosgrove, Francis Eugene 1N—89 Blaisdell, Haverhill, Mass.
Costin, Glenis Galen 4N—1826 Swenson, Abilene
Courtney, Jean 4—Rt. 1, Box 24 A, Conroe
Cox, Homer S. 4—Florence
Cox, Ike Randal, Jr. 4—Granger
Cox, Roy Edward 1N—2839 Arizona, Dallas
Crawford, Wid Phillips 2N—507 S. Mulberry, Eastland
Creecy, Molly Larcus 1—1713 Ashland, Fort Worth
Cronkwright, Patricia Marie 2—3228 R, Galveston
Cross, Dorothy Wadsworth—211 Hawthorne, Houston
Crossman, Curtis Jr. 4V—1205 Ash, Georgetown
Crow, Bettye Lou 1—3224 10th, Port Arthur
Cruse, Peggy F. 4—Liberty
Cunningham, Carolyn 1—4811 San Jacinto, Houston
Curtis, Thomas E. 2N—314 A. Northwest, Miami, Okla.

Daily, Richard Louis 2N—415 So. 22nd., Temple
Daley, James David 1N—325 E. Gay, Warrensburg, Mo.
Davenport, Dan Nelson 2—319 Carroll, San Antonio
Davenport, Walter B. 2—110 Green, Marlin
Davidson, Bill Cline 2N—1224 Iowa, Chickasha, Okla.
Davidson, Elizabeth Ann 1—2305 S. Shepherd, Houston
Davidson, Roger E. 1N—10510 Wellworth, Los Angeles, Cal.
Davies, Wilkins Lee 1N—407 Engman, Clearwater, Fla.
Davis, Charles Albert 2N—4023 Terrace, Kansas City 2, Mo.
Davis, Charles Henry 2N—Rt. 2, Lorimer, Iowa
Davis, Dawn Marie 1—1339 Sacramento, San Antonio
Davis, Emory Lowell 2N—Box 140 Lelia Lake
Davis, Ernest J. Jr. 4V—214 E. 7th, Georgetown
Davis, Geneva Marie 1—8157 Ogden, Houston 12
Davis, Jack 3N—USS Kuykendall, Georgetown
Davis, James Lee 2N—1213 Texas Ave., Mart
Davis, Joseph 1N—601 E. Park, Olathe, Kansas
Davis, Ross Howard 2N—1550 E. Fillmore, Denver, Colorado
Davis, Ruth Marie 4—Box 223, Baytown
Davis, William Hemphill 3V—601 Austin, Georgetown
De Girolamo, Pat 1N—1485 S. Union, Alliance, Ohio
de la Rosa, Luis 2—Sierra Nevada 440 Lomas, Mexico City, Mexico
Delgado, Manuel Odelon—814 City Park, New Orleans, La.
Dennis, Robert Franklin 2N—1 Erchles, Rumford, Maine
Denson, Jack McVay, 2N—Poteet
Dent, Ouida Mae 2—Timpson
De Sirey, Donald Bate 1N—834 4th Ave. S., Clinton, Iowa
De Wald, Ernest G. 4—Lampasas
Dimmitt, Beulah Mae 1—2670 North St., Beaumont
Diserens, Anna Mae 1—600 Ave. D., Cisco
Ditterline, Charles Edward 2V—Box 31, Georgetown
Ditterline, Juanita A. 1—Box 31, Georgetown
Dobson, William Hill 1N—311 W. Charles, Hammond, La.
Dodd, Mary Ella 1—3517 Mockingbird, Dallas
Doescher, Marvin Arnold 1N—1006 1st Ave., DeWitt, Iowa
Dolan, Eleanor 3—1612 Main, Georgetown
Dolan, Patricia Bess 1—1612 Main, Georgetown
Donnelley, Stanley 1N—2102 East Elm, Enid, Okla.
Dorris, George Jackson, Jr. 3N—605 S. Main, Pasadena
Dowd, Bobbie Till 3N—1010 3rd Ave., Box 515, Canyon
Drake, LaVerne 4—Edna
Duerson, Lelah Dolores 3—Box 806, Harlingen
Duffy, Bettye Lou 1—2055 Dryden, Houston
Duncan, Luther Frank 2N—323 W. Hutcheson, Houston
Duncan, Wallace Wayne 1—Box 848, Alpine
Dunkelberg, Ralph Crockett 2N—1646 Victory, Wichita Falls
Dunkin, Homer C. 1—Barnhart
Dunnam, Norma Lee 2—Fostoria
Dunnam, William Vance, Jr. 2N—Rt. 1, Waco
Dupree, Mary Beth 2—2320 18th, Lubbock
Durdin, Betty Jo 1—2355 Ashley, Beaumont
Dusek, Jerome R. 1V—Box 363, Granger
Dusek, Melvin William 4V—Granger
Dyer, Jack Leon 1V—516 Alamo, Brenham

Eads, Marjorie Elaine 2—1805 Austin, Georgetown
Earhart, Joan Laverne 1—3315 Rosedale, Houston
Earthman, Billy Dean 1N—Box 626, Conroe
Easley, Martha Jane 4—Georgetown
Eastin, Frances Louise 1—507 Cypress, Orange
Eastman, Louis Scott, Jr. 1N—Box 33, Lairdhill
Eaves, Leslie Levon 2N—Box 327, Iraan
Eddins, Abbie Catherine 3—904 Pine, Georgetown
Eddins, Billy John 2N—Box 244, Sudan
Eddleman, Morgan William 1N—924 W. Parsons, Norman, Okla.
Edgar, Alexander George 2N—Rt. 2, Willow Glen, Alexandria, La.
Edmondson, Richard Edward 2N—3021 Nueces, Corpus Christi
Edwards, Edwin Washington 1N—Rt. 1, Box 282, Marksville, La.
Edwards, Nona Ruth 4—Box 431, Smithville
Ehlert, Elaine Elizabeth 4—Box 56, Fairbanks

Eimann, William Benjamin, Jr. 1V—806 Baylor, Brenham
Eichelberger, Phyllis 2—Chapman Ranch
Ellison, Robert Frank 1N—Box 2, Lordsburg, New Mexico
Ener, Marcus Dwain 1N—Box 85, Zavalla
Ernst, Alma Caroline 2—Rt. 5, Box 422, San Antonio
Estill, Robert Lee 1N—Box 307, Covington, Okla.
Etherton, Fred Snider, 1N—831 E. Main, Hoopeston, Ill.
Etter, Dorothy Wales 2—2841 S. 11th, Abilene
Eubanks, Muriel Elizabeth 4—263 Fauna, Houston
Evans, Gertrude 3—806 E. 12th, Georgetown
Evans, Joe Dennis 2V—Blanket
Evans, Shirley Ann 1—Box 162, Pipe Creek
Evans, Thomas Lawrence 2N—123 Souviner, Lafayette, La.
Everett, Mark Wilmet, Jr. 2V—519 San Jacinto, Conroe
Everett, Richard Hobson 2N—2201 Griswold Lane, Austin

Fain, Helen Marie 1—2807 Burger, Dallas
Fairbetter, Marilyn 1—Box 264, Boyd
Farley, Ellie Marie 1—411 N. 4th, Texas City
Farmer, John Doak 1V—Evant
Farris, Dorothy Nell 2—1251 Main, Georgetown
Feaster, Ivon 4—716 E. 27th, Bryan
Feldkamp, Jack Griffen 1N—8041 Paxton, Chicago, Ill.
Fehr, Emil Clark 4V—Box 269, Lockhart
Feller, Verlon Eli 1—351 N. Milum, San Benito
Felton, George Reuben 2N—Marianna, Ark.
Ferencz. Dolores 1—922 Wheelock, Cleveland, Ohio
Ferguson, Benjamine F. 2N—Box 363, Highlands
Ferguson, Betty Ruth 1—Box 516, Newgulf
Ferguson, Charles W. 3N—Box 158, Tarleton, Stephenville
Ferguson, Donald David 2N—224 Hibiscus, Brownsville
Ferris, James George 1N—2421 Jarratt, Austin
Feuquay, Neil Price 1N—1406 W. Wabash, Enid, Okla.
Fike, Cherie Ann 1—1012 Texas Ave., Mart
Fincher, Dorsey Ray 4N—Box 32, Kilgore
Finley, George Stanley 1N—Eldorado, Texas
Finney, Paul Albert—Box 536, Yorkville, Ohio
Fischer, Joseph Frederick 1V—Box 4, Fairfield
Fitzgerald, Donald Allen 2N—Zachary, La.
Flores, Jesus Rudy 2N—1110 E. Rio Grande, El Paso
Flowers, Helen Louise 1—110 S. Getty, Uvalde
Fluitt, Lyle Easley 2N—302 F. Ave., Hereford
Flynn, Harold Joseph 2N—1201 15th Place, Fort Worth
Fogg, Freddye Faye 3—Diboll
Fogg, Marie 3—Diboll
Fojtik, Fred 1N—3677 E. Layton, Cudahy, Wis.
Ford, Marion, Jr. 2N—Box 87, Pasadena
Ford, Robert Malcolm 2N—1472 Court, Memphis, Tenn.
Fore, Sam Lane 2—1427 Eunice, Corpus Christi
Foster, Donna Jane 1—Box 124, Hunt
Foster, Wylie Doyle 1N—Box 236, Channelview
Fox, Mary Elizabeth PG—Georgetown
Francis, James Arthur 3V—4020 Oxford, El Paso
Franklin, Isaac Nelson 2N—USS Kuykendall, Georgetown
Franz, Roy Lloyd 2N—2300 Ave. I, Bay City
Franzel, Richard Ray 1N—1726 W. Chambers, Milwaukee, Wis.
Frazer, Joe Dowdy 1—1822 Fresno, San Antonio
Frazier, Garland Curtis—Tomball
Frazier, Howard Calvin 1N—Box 2352, Houston
French, George Walter, Jr. 4—Round Rock
Frilen, Barbara Helen 1—3212 Oak Lawn, Dallas
Fuller, Roy 2N—2301 Hardy, Abilene
Fullerton, Frederick M. Jr., 1V—50 Vance, Taylor

Gafford, Mrs. Floy Logan 4—908 E. 12th, Georgetown
Gaida, Edward J. 1V—Box 394, Granger
Gambrell, John Brewster 2N—1007 Capital National Bank Bldg., Austin
Gammill, Thomas Gardner, Jr. 2N—6827 Ave. C. Houston
Gardner, John Mann 1—Moody
Gardner, Paul Elmer 3N—Muleshoe
Garrison, Charles Clayton 1N—Rt. 3, Elkhart
Gatlin, Leroy 2N—222 Orgyle, San Antonio
Gatlin, Mildred Jo Rader 4—Georgetown
Gay, Newell F. 1—1335 Roderick, Houston 8
Gee, Margaret Ann 2—3306 Georgetown, Houston
Geitz, Kenneth Lloyd 1N—Bridgeport, Wisconsin
Ghiselin, Betty Anne 2—6512 Sewanee, Houston
Gibson, Frank A. 2V—1500 Olive, Georgetown
Gibson, Laura Belle 2—1500 Olive, Georgetown
Gilliam, LaFayette Camp 1—Floresville
Gillis, Burt Marvin 4—Jarrell
Gilmore, Rita Jo 3—Georgetown
Gips, Paul Edward PGV—Yorktown
Glass, Hughlan Lynn 1—1700 Bolney, San Angelo
Goddard, John Howard 2—8930 Grand River, Detroit, Michigan
Goetzel, Kenneth Wesley 1N—Box 123, Poteet
Golter, Bob 1—326 W. 23rd., Houston
Goodenough, Harold Smith 4N—1513 Stillman, Corpus Christi
Gordon, Gloria Clarice 2—Louise
Goril, Robert Benjamin—13301 Burley, Chicago, Ill.
Grant, Walter William 2N—501 Taunton, Lakeville, Mass.
Gratz, Barbara Dianne 1—Box 737, Raymondville
Gray, James J. 2N—522 7th, Perry, Okla.
Gray, Marvin Edward 1V—West Columbia
Gray, Patricia 1—Box 389, San Saba
Grayson, Margaret Ruth 3—309 N. Main, Temple
Greathouse, Claude Wade 1V—1330 2nd, Corpus Christi
Green, Dana Sid 1V—Box 52, Marble Falls
Green, James Harris 2N—Buckeye, Ariz.
Green, LaVina Louella 1—Box 127, Ganado
Green, Rex Richard 2N—4500 N. Main, Houston
Greene, Harold Ray 2N—901 E. Moore, Terrell
Greer, Barry Dean Jr. 3V—801 Fisk, Brownwood
Greggs, Robert Cavitt 1N—206 E. 11th, Pawhuska, Okla.
Griffin, J. Allene 2—Box 493, Nixon
Griffith, Harry Edward 1—1511 S. Newport, Tulsa, Okla.
Griffith, William Edward 1N—2412 Yale, Springfield, Ill.
Grigsby, James C. 2N—403 N. Toncahua, Corpus Christi
Grimes, Madie Burkes 4—503 E. 13th, Georgetown
Groenke, Glenn Russell 1N—1122 Blake, Racine, Wisconsin
Gruenewald, Sara Frances 3—1125 Roberts Cut Off, Fort Worth
Guinn, Bert 1—Pharr
Gunderson, Sigurd Lynn 1N—1425 South Jamestown, Tulsa, Okla.
Dunter, Elma June 1—1424 W. Ave. J., San Angelo
Gustafson, Doris Vivian 1—Rt. 4, Box 87, Georgetown
Guth, Ronald Clarence 1N—1605 E. Whittier, Columbus, Ohio

Haas, Rutherford, 2N—205 W. Water, Victoria
Haby, Hayden Griffin 1—Box 763, No. Uvalde
Haby, Raymond Albert 1—Box 763, No. Uvalde
Hacker, Elizabeth Ross 1—St. Anthony Hotel, Brenham
Hackett, Donal Philip 2N—608th Ave., Yuma, Ariz.
Hagopian, Roxie PG—1564 Church, Georgetown
Hahn, Dorothy Ann 2—Rt. 4, Box 112, Fredericksburg
Halbrook, David McCall 2N—Box 236, Belzon, Miss.
Halff, Thomas A. 2N—Rt. 2, Box 320, San Antonio
Hall, Hollis, O'Neal 1N—Rt. 1, Belton
Hall, Kenneth, Robert 1N—Wilson, Okla.
Hallauer, Jane Lucile 4—402 N. Miller, Breckenridge
Halloran, Priscilla Jane 2—608 Funston, San Antonio
Hamm, Donald Ivan 1N—612 S. 8th, Clinton, Okla.
Hamner, John Tod 2—2305 Claremont, Houston
Hammer, Robert M. 4N—137 Greenlawn, San Antonio
Hamric, Herschel Benjamin, Jr. V—Box 109, Rt. 4, Corpus Christi
Hamric, Robert Edison 2—Box 109, Rt. 4, Corpus Christi
Hancock, Earl Conrade—Marlin
Hanna, Robert William 2N—14½ Elizabeth, Attleboro, Mass.
Hanna, William Horace, Jr. 2N—USS Kuykendall
Hanson, Kathleen Berry 2—908 E. 12th, Georgetown
Hanson, Rox Ann 2—2313 Brun, Houston
Hardeman, Edward Lynn 3N—Box 535, Junction
Hardgrove, Shirley Grayson 1—701 W. Palestine, Palestine
Hardin, Mima Jeanne 1—406 Hollydale, Bryan
Hardt, Annanelle 2—513 S. 10th, Edinburg
Hardwick, Rowena Ruth—1028 S. Hadden, El Reno, Okla.
Hardwick, William Howard 2V—El Reno, Okla.
Harnsberger, Bobby Gene 1N—Denver City
Harold, George Thomas 1N—4th St., Lewiston, New York
Harper, Thomas Eugene 1N—Rt. 1, Box 23, Kilgore
Harrell, Dean Otis 1N—810 N. 8th, Albuquerque, N. M.

Harrell, Dudley Snyder, Jr.—210 W. Gordon, Uvalde
Harris, Daniel Richard, Jr. 1—Albany
Harris, Forrest Dee 2N—2820 Wilkinson, Fort Worth
Harris, John Nicholas 1N—2515 W. Amherst, Dallas
Harris, Waldo Boyd 1—Rt. 2, San Benito
Harrison, Paul Kenneth 1N—418 S. High, Longview
Hartley, Lora Nell 1—Cone
Hart, Mary Sue 1—R.A.S.C. Box 224, Rome, New York
Hatch, Bobby Lee 2N—3507 Pershins, El Paso
Hatfield, Rolland Duane 1N—Rt. 4, Box 4, Waco
Hauser, Bill Oliver 3N—1920 Binz, Houston
Halley, J. Lloyd, Jr. 2N— Box 751, Borger
Hayes, Stanley Maurice 2N—Box 172, Poteet
Hayman, Charles Arnold 1N—9 Forrest Lane, Salisbury, Md.
Hazelwood, Robert Cyril 1N—Yava, Ariz.
Heacock, Edward Wilson 2—1615 Hidalgo, Laredo
Healy, William Herbert 1N—2211 Rupert Blvd., Racine, Wis.
Heck, Rose Ann 4—Box 296, Giddings, Texas
Hedge, Kathryn 5—902 N. Marshall, Henderson
Hedrick, Peggy Lorene 3—2917 W. Broadway, Corpus Christi
Hefner, Raymond Richard 2N—Box 221, Hico
Henderson, Dorothy Faye 1—2605 Harrison, Beaumont
Henderson, Dorothy Jean 1—1222 Main, Georgetown
Henderson, Helen Annette 4—Box 93, El Campo
Henderson, Mary Florence—1089 Jackson, Pasadena
Henley, Kathleen Alef 4—1911 Austin, Brownwood
Henry, Roy Larkin 2—1308 Cypress, Hearne
Henson, Dewey Bob 2N—Rt. 2, Box 131, Nacogdoches
Herman, Elizabeth Jane 3—24 Church, Port Jervis, New York
Hess, Carleta Mae 1—243 Mulberry, Uvalde
Hill, Barbara Stevenson 1—1301 Cencennate, El Paso
Hill, Bertie Elaine 1—Rt. 2, Holland
Hillegeist, Dorothy Louise 3—Box 26, Lexington
Hilton, George Vaughn, Jr. 1N—504 W. Elm, Hillsboro
Hinsey, Norris Bruce, Jr. 1N—503 Pecos St., Stockton
Hoare, Robert Edwin 1N—Box 337, Racine, Wisconsin
Hobbs, James Scott 1—207 W. Victoria, Brady
Hoffpauir, Winan Joseph 1N—Rt. 2, Montgomery
Hofmann, Henry 1N—3456 N. Bartlett, Milwaukee, Wis.
Holdridge, Herbert 2N—1725 Ave. M, Galveston
Holland, Duffy Thomas 1N—2827 Elgin, Dallas
Holley, Allen Clinton 2V—4720 Polk Ave., Houston
Hollingsworth, Beverly Jean 1—3012 Tangley, Houston
Holloway, Herbert Harold 1N—2031 W. Main, Houston
Holloway, Robert Lee 3N—505 Border, Arlington
Holmes, Rosemary 3—Nixon
Hood, Archie Newton Daniel, Jr. 2N—4407 Parrish Rd., Fort Worth
Hooper, Charles Jackson 2N—904 Ruth, Houston
Hoover, David Payne 2N—1221 East Van Buren, Harlingen
Hopkins, Joseph Allyn 1—1535 W. 3rd, Corsicana
Hopkins, Margaret Ellen 1—Cleveland
Hopper, James T. 2N—3009 Austin, Corpus Christi
Horner, Jo Lorraine 2—525 Argo, San Antonio
Horrigan, Mary Grace 4—2211 Dickey Place, Houston
Horton, Orman Briggs, Jr. 1V—450 Louisiana, Corpus Christi
Howard, Addie Jane 3—Driftwood
Howard, Ernest Murrell 4V—Box 392, Talco
Howard, Faydelle 1—633 E. Cedar, Seguin
Howard, Helen Claud—Georgetown
Howard, James Ray 1N—515 Jefferson, McGregor
Howard, Revilla Duff 1—E. 7th, Georgetown
Howell, John Reynolds, 1V—519 Colquitt, Apt. 6, Houston
Howland, Clarence V. 3N—Box 807, Clarksville
Hubbard, Mary Frances 1—Box 5, Wink
Hudson, John Leroy 2N—USS Kuykendall
Hudson, Weldon Reeves 1N—Box 2046, College Station
Hughes, Malcolm Louis 2V—1218 Church, Georgetown
Hull, Mary Joanna 4—Box 3654, Rt. 8, San Antonio
Hull, Walter Lafayette 2N—211 E. Franklin, Hillsboro
Humphrey, Margie Ann 1—308 W. 12th, Georgetown
Hunt, Albert Freman 1—Gregory
Hunt, Barbara Jane 2—2605 Arbor Ave., Houston
Hunt, David Glenn—1601 Sayles Blvd., Abilene
Hunt, Floyd Freeman 1—Box 625, Taft
Hunt, Marjorie 1—Box 403, Angleton
Hunter, Permelia Byrd 1—343 Pacific Ave., San Antonio
Hurt, Dink Francis Vernon 2V—302 S. Denton, Gainesville
Hurt, Hugh Harrison 2N—1511 Runnels, Big Spring
Hutchison, Elizabeth Jocelyn 2—2012 Dismuke, Houston 3
Hutchison, Eugene Junior 3—Box 306, Thorndale
Hutchison, Roy Wendal 2N—Box 98, Booker
Hutson, Billie Ray 2N—Box 428, Wilson, Okla.

Ingram, Jack William, Jr. 2N—700 W. 8th, Dallas
Ingram, Thomas Chester, Jr., 1N—2411 25th St., Lubbock
Isbell, Peggy Margaret Ann 4—Box 537, Cameron
Ivie, Owen Hartwell 2N—1601 Sayles Blvd., Abilene

Jackson, Louise 4—1303 Cherry, Orange
Jackson, Olive Lee 2—718 E. Pierce, Harlingen
Jackson, Weldon Ewing 2N—724 N. 5th, Waco
Jamison, Sara Jean 3—Box 688, Raymondville
Janca, Adolph Joseph 1N—701 Ave. "A", Alice
Janssen, Ivan Walter 1N—Fairmont, Okla.
Jeffers, Rosemary 1—3132 Robinhood, Houston
Jefferson, William Harrison 1V—2757 Chichester, Chester, Pa.
Jennings, Margaret Elaine 3—608 W. Harrison, Harlingen
Jenson, June Kiar 2—Coolidge
Jernigan, James Walter 1N—Box 357, Abernathy
Jobe, Carl Yates 1—600 Ash, Sweetwater
Johnson, Barry Franklin 2N—Big Foot
Johnson, Billie Burke 4—1209 E. 25th, Bryan
Johnson, David Webb 1N—Crossville, Tennessee
Johnson, Nelson Carl 1—Hutto
Johnston, Paul Martin 2N—Forreston
Jonas, James Robert 2—Box 416, Van
Jones, Arthur H. 2N—327 Eleanor, San Antonio
Jones, James Landon 3N—215 N. 9th, McAllen
Jorgenson, Kay Leo 2N—809 Woodard, Houston 9
Joseph, Elizabeth Nell 1—902 E. Pierce, Harlingen
Judson, Jack, Jr. 1N—1115 Rosarie, Laredo

Kaderka, Jerry Louis 1V—Box 201, Granger
Kay, Camille Marcella 1—4113 Galveston Rd., Houston
Kazmeier, Mayme Hazle 1—1806 S. College, Bryan
Keeler, William Arnold—1014 Coggin, Brownwood
Keen, Betty Joyce 1—2228 Dunston Rd., Houston
Kenley, Dorothy Lee 1—506 E. 42nd, Austin
Kenley, Thomas Glen 1V—817 Cottonwood, Coleman
Kern, Jane Elizabeth 1—407 W. Palestine, Palestine
Key, Lois Ann 1—334 Oleander, Corpus Christi
Key, James Shields, Jr. 2N—Box 686, Odessa
Keyes, Mollie Frances 1—San Angelo
Kiker, Orbie Ray 1V—Rotan
King, Wm. Gregory 2N—1215 Garfield, S. Pasadena, Calif.
Kingery, Samuel Grant 1N—Box 270, Denair, California
Kinsel, Robert Ira, Jr. 4V—1208 Josephine Drive, Alice
Kinney, Charles Cleveland 2N—1011 Harwood, Austin
Kirby, Marie Yvonne 1—1566 Emile, Beaumont
Kirkscey, Tom Dupree 1—Box 215, Lott
Kirsch, Barbara Jeannine 1—718 E. 29th, Houston
Kissinger, Billy 2N—224 S. Water, Tahlequah, Okla.
Klausman, Albert James 1N—5603 Virginia, Kansas City, Mo.
Knickerbocker, Harry Clayton 3N—7036 Turtle Creek, Dallas 5
Knipp, Eleanor Christine 1502 N. Jackson, Cameron
Knox, Elizabeth Louise 4—Kappa Sig. House, Georgetown
Knox, M. Howard 1—Georgetown
Koch, Robert William 3—1608 Miller, Houston
Koepke, Harry Dittmar 2N—205 Chandler, Corpus Christi
Kraemer, Andrew Fred 1V—Rt 2, Box 39, Burton
Krentel, Amy Elizabeth 3—803 Walnut, Georgetown
Krueger, Wayne Douglas 1N—Green Lake, Wisconsin

Landers, Louise Maxine 1—Cia Consolidada de Petroleos, Maturiu, Mongas, Venezuela, South America
Landers, William John 1N—1302 Lorraine, Houston
Lane, Sue 3—Box 1572, Longview
Langton, George Edward 1V—140 Nicholson, Del Rio
Larsen, Dixie Louise 4—Alexandria, La.
Lauback, Paul John Charles 5—Rt. 2, Box 48, Georgetown
Laurence, John Earl, Jr. 2N—705 E. Walker, Groesbeck
Lavigne, Donald Eugene 1N—Peru, Nebraska
Lawhon, Mary Frances 1—635 E. Moran, Stamford
Lawson, Karl Winston 2N—800 Jackson, Borger
Leary, Robert Garwood 2N—1616 Salinas Ave., Laredo

Leathers, Robert Dale 1N—1726 14th, Greeley, Colo.
Leatherwood, Harold David 1V—Box 52, West Columbia
Ledbetter, James Weldon 1V—Holland
Lee, Calvin Henry 1N—R.F.D., Marland, Okla.
Lee, Leonard Edward, III 2N—Box 826, Rt. 2, Albuquerque, N. M.
Leon, Barbara Carol 1—2605 29th St., Lubbock
Lewis, Alan Ginn 2N—63 Rencelau, Springfield, Mass.
Lipps, Billye Lynn 3—402 N. Adams, Beeville
Little, Dorothy Jane 4—Box 107, San Saba
Logan, Jackson Davis 3V—415 Austin Ave., Georgetown
Long, James Robert 1N—1922 N.W. 13th, Oklahoma City
Lord, Betty Owen 3—2598 Haxel, Beaumont
Losh, Martha Elizabeth 2—413 Beaumont Ave., McAllen
Loudon, Albert Ewald 4—Fredericksburg
Love, Louis Mason 3N—Box 178, Glenmora, La.
Love, Peggy Deal 1—1120 W. Temple, Houston
Lovelace, Robert L. 1—505 Palm, Corpus Christi
Lowe, Jo Carolyn 1—501 Normandy, San Antonio
Loykasek, Calvin 2V—Granger
Loykasek, Roselee Eleanor 2—Granger
Lundblad, John Henry, Jr. 4V—1004 Rock, Georgetown
Luster, Thomas McCay 2N—503 School, Clarksdale, Miss.
Lynch, Richard Charles 2—Hondo
Lynn, Harry Belford 3V—400 E 6th, Alice

MaAlpin, Silvan Earl 1N—Milford
McBride, Wini Sue 1—126 E. Main, Fredericksburg
McCabe, Frank Sidney 2N—Box 553, Sterling City
McClary, Martha Louise 1—Rt. 1, Box 528, Houston
McCullough, Harriet Anne 2—302 2nd St. Mo., Texas City
McClure, William Lindberg 2N—2510 W. Chadbourne, San Angelo
McColloch, Robert Clem 1N—Rt. 1, Box 58, Placentia, Calif.
McCreight, Betty 1—3742 Plumb, Houston
McCreless, Grace Ann 3—1028 Crexel, San Antonio
McCutcheon, John Hugh 1N—51 Alvin, Providence, Rhode Island
McDaniel, Georgia 1—1627 Castle Court, Houston
McDonald, Harvey J. 1V—701 W. 8th, Georgetown
McDowell, James Kenneth 2N—1906 N. Chadbourne, San Angelo
McFarland, Kent Leon 1—124 N.W. 25th, Okla. City, Okla.
McGaughy, Thomas Elkin 2N—131 Lagos, San Antonio
McGee, Robert Luther 1N—Rt. 8, Box 212, Ft. Worth
McGee, Tom Christian 2N—744 Hammond Ave., San Antonio
McGinnis, Wilmer Odell 2N—7121 Kernel, Houston
McGough, Charles Elgin 2N—603 W. Beauregard, San Angelo
McGuire, Cecil Brine, Jr. 1V—2944 13th, Port Arthur
McIntyre, Robert Leroy 2N—1239 Madrid, Santa Fe, N. M.
McIllroy, Joe Harvey 2N—5000 W. 9th Ave., Amarillo
McKinley, David Kenneth 1N—1321 Ruberta, Glendale, Calif.
McKivett, Betty 3—2215 Arbor, Houston
McLoan, Aubrey Jean 3—908 E. 12th, Georgetown
McManus, William Kenneth 2N—Roanoke, Louisiana
McMillen, Charles Edward, Jr. 1N—Box 1192, Gladewater
McNeely, John Ferman 1V—Henderson
McNeely, John Vernon 1N—1701 Hatcher, Dallas
McWhorter, Jane Letticia 5—1103 Main, Georgetown
MacAllister, Howard Lewis 2V—Lyford
Mackey, Patricia Anne 2—810 W. 30½ St., Austin
Magers, Richard Hugo 1N—117 Yale Ave., San Antonio
Mahon, George Dixon 1N—301 Lytle, Kerrville
Maker, Howard M. 1N—1042 N. Tyndall, Tucson, Ariz.
Malish, Alvis Marvin 1—Granger
Malish, William M. 5—Box 384, Granger
Manis, William Knight 1N—Subligna, Georgia
Manning, Buford James 2N—420 Forest Hill, Houston 11
Manning, Thomas Marion 2N—509 Bowie, Mart, Texas
Marcell, Louis Gene 2N—1623 Oblata, Mission
Marr, James Harold 2N—USS Kuykendall, Georgetown
Marsh, Luther Alvin 2N—Box 101, Lewisburg
Marshall, Beverly Joyce 2—1253 Tyler, Corpus Christi
Marshall, Bill Jack 2—Rt. 1, Box 88, Brady
Marshall, Mary Lee 2—Box 975, Conroe
Martin, Robert John 2N—2112 Wheeler, Houston 4
Martin, Robert Walter 3N—1811 Alaska, Dallas 16
Martindale, Clara Sue 1—340 College, Jasper
Martinets, Frank Ernest, Jr. 1V—Box 297, Granger
Mason, Bettye Jo 3—Alice
Mason, Ernest Fleming 4V—Alice
Massey, James Frederick 1—Rt. 1, Jarrell
Mathews, "H" "D" 1N—3611 Meredith, Dallas
Matlock, Geneva Metzler 3—Cairo Rd., Paducah, Ky.
Matlock, Mary Julia 1—717 W. Washington, San Angelo
Matson, Robert Louis 1N—3508 Victory, Racine, Wis.
Matthews, Charles Benjamin 1N—568 E. Tujanga, Burbank, Calif.
Matthews, Mary Jule 2—5916 Lake, Houston
Mattox, Elizabeth Patterson 4—1702 Elm, Georgetown
Mattox, Causie Wade 3V—Box 57, Houston
Mayes, Ethel Claire 3—Box 374, Ozona
Mayfield, Harold Finley 1N—Route 4, Tahoka
Meador, Joyce 3—Box 507, Victoria
Medley, Harold David 2N—Route 3, Georgetown
Medlin, Oscar, Jr. 1N—Rt. 2, Karnack
Meinert, Marian Blanch 1—Hallettsville
Meitzen, Jo Lou 1—Box 475, Dickinson
Melton, Oakley W. 3N—Wetumpka, Alabama
Meltz, Lawrence Jerome 2N—1157 Virginia, Atlanta, Ga.
Mendenhall, Mildred Edith 1—911 Walnut, Georgetown
Mendes, Raoul Vincent 2N—Box 269, Sagamore, Mass.
Meredith, Lawrence 1—6114 Palo Pinto, Dallas
Meyer, Douglas Eugene 1—4327 Harby Av., Houston
Mifflin, John Alfred 1N—717 S. Columbia, Springfield, Ill.
Miles, Tommy Lee 4—Rt. 1, Box 417, Mexia
Miller, Lois Marie 1—Hallettsville
Millholin, Rosemary Virginia 5—612 College, Georgetown
Miranda, Pedro Juan 1—860 E. 161st St., Bronx, New York
Miner, Frances Orinne 1—5529 Byers, Ft. Worth
Miron, Bernard 1N—151 Ripley, Elizabeth, N.J.
Mitchell, Jack Holland 1N—523 Myrtle, Kansas City, Mo.
Mitchell, William Ranson 1—1407 E. Houston, Marshall
Modesett, Mrs. Perle 4—Thrall
Mohle, Cornelia M. 2—2224 Devonshire, Houston
Moody, Marilyn 2—605 Harold, Houston
Moore, Allen Joe 2—2016 Morrow, Waco
Moore, Donna Merle 3—2216 Main, Vernon
Moore, Isla Carmel 4—501 Palo Pinto, Weatherford
Moore, Warner Conrad 1N—Box 120, Whitewater, Calif.
Moore, Wesley Allen 1N—Rt. 1, Woodward, Okla.
Moore, William David 2N—Karnes City
Moore, Zack Jackson 2N—Rt. 1, Georgetown
Moreland, Jack Lee 2N—310 Hammond, San Antonio
Morris, Joyce Murline 1—4208 Crawford, Houston
Morris, Shirley Jean 1—Box 144, College Station
Morsey, Clyde, Jr. 2N—318 E. St., N.W., Miami, Okla.
Morton, Emory Baker 1—Box 3025, May
Moses, J. Roy, Jr. 2—Sinton
Moses, Marilyn Stamey 4—Sinton
Mosley, Ernest Gould 1N—Box 373, Vidalia, Georgia
Muennink, Laura Ann 1—Box 147, Hondo
Munden, Horace Edward 3V—2520 Edgewood, Ft. Worth
Munson, Jane Elizabeth 4—1507 Church, Georgetown
Murphy, Denis Michael 2N—1356 Madison
Murphy, Joveda 3—Box 242, Pelly
Murray, Bernich Estelle 2—2319 Albans, Houston
Murray, Robert Thomas 2N—USS Kuykendall, Georgetown
Muske, Jeanne Vivian 1—502 S. De Leon, Victoria
Mutschink, Dorothy Lee 2—Box 256, Giddings

Nance, Fannie Jo 4—Lometa
Nauman, Curham Lee 1N—916 E. Adams, Temple
Nedell, Jacques Wm. Franklin 1N—6710 Selma, Hollywood, Calif.
Nelson, Bernice Colleen 3—1201 E Chambers, Cleburne
Nelson, W. Earl 1—Box 786, Ingleside
Nelson, George Edward 1—901 W. 5th, Taylor
Nesbitt, William Walker 3V—Box 110, Trinity
Newman, Daniel Maurice 1N—4830 N. Monticello, Chicago, Ill.
Newman, Janis Maree 1—Cleveland
Nichols, Paul Edward 2N—3622 Richmond, El Paso
Nicholson, Jerome Edward 2N—3720 N. 42nd, Omaha, Nebr.
Nolan, Mayezola Evalyn 2—Ingleside
Noon, Charles Frederick 1N—7662 Lake Park, Fair Haven, Mich.
Norman, Robert Dean 1N—220 N. Sergeant, Joplin, Mo.

Norteman, Ralph Lowell 1N—115 Brown, Attleboro, Mass.
Northway, William Harvey 3V—220 E. Craig, San Antonio
Nowland, William B. 2N—620 E. Olmos Dr., San Antonio

Oglesby, Robert Lynn 2—1208 Ash, Georgetown
Ohman, Raymond Norman 4—Weatherford
O'Kelley, William Keith 2N—6926 Mistletoe, Dallas
Ondrusek, Daniel John 1N—Box 237, Alice
O'Neill, Frank 4V—Yoakum
Oreschnigg, Walter Paul 2—West Columbia
Orr, Frank Partillo 2—West Columbia
Orr, John Henry, Jr. 2N—116 Va. Ave, Waxahachie
Overton, Josephine 4, Hutto
Owens, Bobby Lee 1V—Box 77, Bertram

Pack, William Taylor 1V—West Columbia
Pagel, Warren Kenneth 1—605 N. Wats, Gonzales
Palmer, Martha Ann 2—Fort Crockett
Palmer, Mary Virginia 2—Fort Crockett
Park, David Lee 2N—2309 Oakland, Ft. Worth
Parks, Kenneth Dale 1N—Tulsa, Oklahoma
Parnell, Betty Lou 2—3371 Ocean Front, San Diego, Calif.
Parr, Charles Albert 2V—Box 217, Handley
Parsons, "E" "1," Jr.—518½ N. Lee, Odessa
Partlow, Charles Henry 1V—215 W. 6th, Georgetown
Pate, Robert Jackson 1—Woodville
Patrick, John Morton PG—Box 225, Georgetown
Patterson, Dean Waller 1N—Val Verde Rd., So. Donna
Patterson, Martha Sue 1—1702 Elm, Georgetown
Patt. n, James McCurdy, Jr. 1N—1004 Maple, Lockhart
Patton, John Nelson 3N—USS Kuykendall, Georgetown
Patton, Thomas Ray 1N—Box 166, Oklahoma City, Okla.
Paul, Ruth Senora 4—3008 San Felipe, Houston
Pavlas, Albert Joe 1V—721 W. 8th, Taylor
Payne, Helen Lillis 4—Box 428, Santa Anna
Payne, Peggy Jean 1—Box 247, Luling
Peacock, Pauline 2—712 S. 7th, Temple
Pearson, John Henry 2N—323 E. Vance, Tyler
Peck, Charles Russell 3V—Rt. 5, Georgetown
Peeples, Milton Lester 2N—Rt. "A," Roby
Pennington, William Rhom 2N—612 N. Wood Sherman
Pepper, Della Mae 4—605 N. Franklin, Marshall
Percy, Calvin Greer 2N—Jonah
Perkins, Bobbie Fern 2—Lampasas
Perryman, James Weldon 1—Rt. 2, Moody
Persyn, Richard M. 2N—600 Ellswood, San Antonio
Peterkin, George A. 2N—3239 Ella Lee Lane, Houston 6
Peters, Tommy 2N—1705 Blvd., Ft. Worth
Peterson, Calvin Arthur 3—Schulenburg
Peterson, Ralph Thomas, Jr. 1N—Rt. 3, Cherokee, Okla.
Petty, Lawrence Otis, Jr. 2N—1003 N. Shipp, Hobbs, N.M.
Phillips, Margaret Annette 3—408 Harrison, San Augustine
Phillips, Mary Earleen 1—Junction
Pickard, Roy 3—914 9th, Rosenberg
Pickel, Mary Ann 1—1602 Hoeman, Houston
Pike, Rodney Walter 1N—5 Whitney, Belmont, New York
Pitcock, Louis, Jr. 3V—1230 E. 4th, Graham
Pitts, Norman Merle 4N—Box 518, Matador
Pitts, Sam Stanford 3—921 Thompson, Conroe
Pool, George Washington, III 2—5806 Velasco, Dallas
Porter, Frances Joyce 3—Mathis
Porter, Robert Bowden 3V—Box 13, Fabens
Poteet, Ralph Harris 3—1103 N. Ollie, Stephenville
Potter, Raymond Edward 1N—Box 25, Lake Villa, Ill.
Potter, Willis Albert 2N—Rt. 2, Edinburg
Powell, Betty Ann 1—2244 Long, Beaumont
Pranglin, Evelyn Elsie 4—Box 145, Pearsall
Price, William Harold 2N—617 Cuthbert, Midland
Priest, Ernest Elton 3V—Florence
Proctor, Edward L. 1V—Box 45, Tallahassee, Fla.
Pruitt, Walter Pierce 2N—Box 209, Kilgore
Puckett, Julia Ruth 2—Rt. 1, Mineola
Pye, Allen Edward 2N—3200 Altura Blvd., El Paso
Pyle, Roy Edwin 1V—Box 334, Tomball

Quarg, William Frederick 2N—900 Laurel, San Mateo, Calif.

Ragsdale, Oleta Loraine 1—Box 358, San Saba
Rambie, Guy Strickland, Jr. 2N—141 Chichester Pl., San Antonio
Ramey, James Melton 1—Georgetown
Ramey, Raymond N.—Box 11, Praise, Kentucky
Randolph, Kennon Lee 1N—707 Vermont, Dallas
Rankin, Travis Raymond 1—Hondo
Rath, Otto Campbell 1N—Box 84, Mesilla Park, New Mex.
Ratliff, Harry O. 1N—Rt. 1, Cold Springs, Okla.
Reaves, Annajo 1—Box 293, Holliday
Reckling, William Joseph 2N—2219 Dickey Place, Houston
Record, Ralph Vernon 1—407 E. 2nd, Hearne
Reddin, James Burnon 1—Box 228, Georgetown
Redkey, Marjorie Ann 2—2107 Jefferson, Houston
Reeves, Bobby Carl 1N—Rt. 2, Edinburg
Reeves, Mae Yvonne 1—San Augustine
Regan, Leo Aloysius 2N—151 Chichester, San Antonio
Reid, John Wallace, Jr. 2N—913 Wilbarger, Vernon
Renick, Myrtle Olene Price 1—Florence
Rhodes, Joyce 2—1004 Walnut, Georgetown
Richards, Naida 4—Paducah
Richardson, Mary Fay 4—Box 16, Liberty Hill
Richardson, Perry Dean 1—310 W. 24th, Houston
Richardson, William Alton 3N—Box 147, Rt. 1, Philadelphia, Miss.
Rickard, Mary Christo 1—Rt. 1, Taylor
Riddle, Dewey Carl—Rt. 4, Box 258, San Angelo
Riggs, Wilfred "R," Jr. 2N—1148 Green, San Francisco, Cal.
Rister, Milton Arthur 2N—Rt. 2, Box 75, Granger
Ritcheson, Jacksie 2—1202 W. Bell, Houston
Ritchie, James Bradford 1—4804 Sherman, Galveston
Riter, Adah Lee 3—3621 La Luz, El Paso
Rives, Tommy Gene 3—Weslaco
Rivet, Bettye Jo 1—2352 Angelina, Beaumont
Roberts, Boydene 4—1818 Mistletoe, San Antonio
Roberts, Cloyd M. 2N—3913 Alamo, Fort Worth
Roberts, Irving Craig 2N—4865 South State, Murray, Utah
Robertson, Homer Donald 1—Rt. 4, Box 328, San Angelo
Robertson, John Clifton 2N—614 Quarry, Eagle Pass
Robertson, Travis Virginia 1—5037 6th, Port Arthur
Robinson, Beverly Jeanne 2—5002 Scotland, Houston
Rodgers, Cathryn Ander 5—Georgetown
Rogers, Fred Tipps 1N—2318 20th, Lubbock
Rogers, Margie Ann 1—1506 Elm, Georgetown
Rogers, Mildred Jane 2—1506 Elm, Georgetown
Rosene, Pauline Louise 2—Box 35, Rt. 3, Georgetown
Ross, Mary Kathryn 2—2319 Calumet, Houston
Roth, George Christian, II 2N—1905 Gatewood, Oklahoma City, Okla.
Rowe, James Grant 1—418 N. 17th, McAllen
Rowell, Chester Morrison 2N—Rt. 2, Box 207, Austin
Ruetz, Irvin Henry 1V—Box 2, Brenham
Rush, Stanley Levi 1N—Rt. 1, Pawhuska, Okla.
Ryan, Amy Eileen 4—Rt. 42, Box 1040, El Paso
Ryan, Terrence "A" 2N—2018 Arbor, Houston

St. Clair, Virginia Louise 4—Box 272, Georgetown
Salley, Alger Little 2N—Box 34, Clomville
Sanders, Hewey Alexander 1N—Robstown
Saunders, John Thomas 2N—Wetmore
Sayers, Isobel Tresa 1—107 Hollydale Dr., Bryan
Schmidt, Bruno Carl 5—Georgetown
Schmidt, Evelyn Faye 1—Box 331, Crosby
Schaffer, John Arthur 2N—Box 321, Los Fresnos
Schick, James Andrew 1—1844 W. Alabama, Houston
Schilling, David Wesley 2N—1435 E. 75th, Kansas City, Mo.
Schluter, Carl Edward 2N—Rt. 1, Rhome
Schnabel, Lois Anne 4—612 Erie, Shreveport, La.
Schock, James Irwin 2N—68 Kingstowne, Kingston, R.I.
Schofield, Joseph Louis 1N—106 Pinehurst, New York, N.Y.
Scoggins, Harold Grant, Jr. 4V—Georgetown
Scott, Hilton Dewey 1V—Rt. 2, Taylor
Scott, Howard Wallace 3N—341 Angelo, Corpus Christi
Seabury, Glen Nathan 2N—2702 Buena Vista, San Antonio
Seale, Everett Young, Jr. 1V—106 W. White, San Antonio
Selvey, Harold Eugene—1520 Ash, Georgetown
Severson, Wayne Edwin 1N—2743 Merle Hay, Des Moines, Ia.
Sexton, Ednanne 3—2157 Troan Rd., Houston

Shamblin, Johnnie Earl 1—Box 375, Moody
Shaw, John Siess 1—135 Belleview, Baton Rouge, La.
Shell, Turner Arthur, Jr. 2—305 Walnut, Georgetown
Shepherd, Burton Hale 1N—1827 Tennyson, Kansas City, Kans.
Shepperd, Mary Ruth 4—Liberty Hill
Sherman, Jack 1—207 W. 6th, Georgetown
Shipley, Richard Francis 2N—817 W. 4th, Stillwater, Okla.
Shipp, Stelloise 3—Liberty Hill
Shockley, Harold David 2N—510 Limestone Ave., Martin
Sholars, Beth 3—505 15th, Orange
Sholars, Jean 4—505 15th, Orange
Short, George Ford 2N—505 N. 8th, Durant, Okla.
Shrode, Roy Gene 1N—241 League St., Sulphur Springs
Simmons, Vivian Yancy 4—Thrall
Simon, Donald Richard 2N—Rt. 1, Stillwater, Okla.
Simons, Mary Archer 3—1908 San Gabriel, Austin
Sisserson, Charles Hutcheson 4V—305 S. Main, Weatherford
Sisserson, Jane Elizabeth 4—305 S Main, Weatherford
Sistrunk, Polly Marie 4—Runge
Skillern, William Donald 1—702 Montrose, Lufkin
Slover, Vernon 4—Reagan Wells
Smith, Billy James 1N—Box 145, Yucaipa, Calif.
Smith, Charlsie Alyne 2—Bellmead
Smith, Duncan L. 3N—1061½ Spazier, Burbank, Calif.
Smith, Erma Carol 1—1704 W. Elizabeth, Brownsville
Smith, Frank Morrison 1V—815 Haggin, San Antonio
Smith, Gerald Lloyd 2N—Lage Oil & Transport Co., Aruba, N.W. I.
Smith, Guy Douglas 4V—601 E. Hopkins, Mexia
Smith, Hubert Wayne 1N—Rt. 2, Great Bend, Kansas
Smith, Jack Clark 1—Box 31, Keltys
Smith, James Bert, Jr. 1N—Box 2, Ball, La.
Smith, James Warner 2N—Box 1542, Vernon
Smith, Lauralee 3—1946 Missouri, Houston
Smith, Mildred Grace 1—Cedar Creek
Smith, Melvin Munson 2N—1530 W. 6th, Freeport
Smith, Raymond Clyda 2N—311 Pine, Port Neches
Smith, Richard Russell, III 5V—3107 Harris, Austin
Smotherman, Harold Monroe 1N—1200 S.W. 35th, Oklahoma City, Okla.
Snedecor, Thomas Charles 2N—Box 575, Richmond
Sneed, Lillian Grace 4—Box 168, Galena Park
Sneed, Mary Elizabeth 2—1511 Clinton, Galena Park
Sneed, Robert Cravens 4—Box 168, Galena Park
Snow, Benjamin Bryan 2N—1019 W. Center, Visalia, Calif.
Snyder, Franklin Arthur 2N—151 W. 1st, Denver, Colorado
Sorensen, Roger Harvey 1N—5106 Webster, Omaha, Nebraska
Sorenson, Richard Ward 1N—Delmar, Iowa
Spainhower, Norris Robert 1N—Polo, Missouri
Spann, Edwin Russell 1—234 W. Woodlawn, San Antonio
Spann, Harold Glen 1—Box 164, Gladewater
Sparks, Vincent Barry 2N—Park View, Apt. 8, Pine Bluff, Ark.
Sparr, Richard Arthur 2N—306 Camellia, Corpus Christi
Spears, Robert Edward, Jr. 1N—1425 Broad, Augusta, Georgia
Spellmann, Norman Woods 1—1137 W. Ashby, San Antonio
Spence, Douglas Morcom 1N—268 Penn, Pasadena, Calif.
Spilman, Margaret Alida 1—Bay Road, Raymondville
Spiva, George Anthony 2N—1221 Crest, Joplin, Missouri
Sprinkel, Roscoe Elbert 1N—226 W. Jackson, Woodstock, Ill.
Stack, Francis William 1N—Whitehaven Rd., Grand Island, N.Y.
Stakemiller, Leo Herbert, Jr. 2N—1101 Van Buren, Houston
Stanford, David McFerrin, III 1—705 Hullum, Breckenridge
Stanley, Bess Joan 1—1507 W. College, Midland
Stanton, Thomas "J" 2N—8824 Tudor, St. Louis, Missouri
Stapp, Gilbert William 1V—R.F.D. Liberty Hill
Stark, Wayne "B," Jr., 2N—Box 35, Friona
Stavinoha, Leonard William PG—Granger
Stebbins, Russell Albert 1N—4919 Burt, Omaha, Nebraska
Steen, Barbara Myrle 1—1004 10th, Lake Charles, La.
Stephens, "R" "A," Jr. 1V—Box 606, Mason
Stevens, Charles William 3N—815 Rebecca Ave., Hattiesburg, Miss.
Stevens, Dan Kline 1V—Box 33, Danciger
Stevic, William Wayne, Jr. 4V—Marshallville, Ohio
Stewart, Charles Bradbury 2N—Mayer, Arizona
Stewart, Robert Eugene 1N—Pritchett, Colorado
Stewart, Susie Guye 1—Geneva
Stimson, Tommy Howard 1N—5930 Richmond, Dallas
Stinchcomb, Glenn M. 2N—Rt. 2, Siloam Springs, Ark.
Stockwell, Betty Joan 1—126 E. St. N., Talladega, Ala.
Stoikes, Gale Thomas 1N—Readstown, Wisconsin
Stoker, Emma Ruth 4—515 N. 20th, Waco
Stokes, Carl Warren 1—1502 Ash, Georgetown
Stoldt, Clarence Jo 1N—2540 Cummings, Oklahoma City, Okla.
Stone, Edward Hobson 2N—508 Lincoln, Alameda, Okla.
Stone, Frances Mary 1—5631 Richmond, Dallas
Stone, Jim Ed 1N—Box 1064, Ada, Okla.
Stookey, Donald 3N—1813 Virginia, Fort Worth
Strasburger, Winfrey Anne 3—15 W. French, Temple
Strathern, Clifton Russell 2N—55 Spring, Hanson, Mass.
Stratton, Sumner Gerard 2N—140 Court, Plymouth, Mass.
Strickland, Reugen Wilson 2—901 E. Houston, Marshall
Stroupe, Keith Kelar 1N—Sugar Loaf Hts., East Carondelet, Ill.
Stuart, Dorothy 2—4815 San Jacinto, Houston
Swartz, Franklin Thoms 1N—7107 31st, Kenosha, Wisconsin
Switzer, Virginia Ann 2—2215 Arlington, Houston

Tagg, Alden Richard 1N—3820 Orleans, Sioux City, Iowa
Tannebaum, Richard 1N—Pine Hill, New York
Tate, Alden Richard 1N—Pine Hill New York
Taylor, Bena Ray 2—Box 138, Junction
Taylor, Bryan 2—834 Retama, Corpus Christi
Taylor, Louis Warren 1N—1166 S. Terrace, Wichita, Kans.
Teel, Almon Bernard 2N—Box 1004, Electra
Tegart, Patricia 3—329 Spaulding, San Angelo
Testa, Antone James 2N—8044 So. Eastern, Bell, Calif.
Thaler, Leonard Arthur 1N—3210A Halliday, St. Louis, Mo.
Thayer, Lucius Harrison, II 2N—27 Estabrood, West Newton, Mass.
Thibeault, Donald William 2N—2 Laurel Court, Sanford, Maine
Thomas, Anne Laura 1—603 E. 7th, Georgetown
Thomas, Lawrence Richard 2N—3714 Eutopia, Greenville
Thomas, Terry Leigh 1N—1527 35th, Meridian, Miss.
Thompson, Dale James 2N—2300 Jefferson, Ogden, Utah
Thompson, George William 2N—1412 Anson, Abilene
Thompson, John Gordon 1N—1027 S. Fountain, Springfield, O.
Thompson, Laura Anne 2—Keltys
Thompson, Mary Lou 4—Keltys
Thompson, Robert Lavelle 2N—Rt. 1, Ballinger
Thompson, Ted Burton 1N—1203 E. 31st, Austin
Thorsen, Wesley Donald 1N—2018 12th, Racine, Wisconsin
Thouin, Wesley Julian 1—R.F.D., Northampton, Mass.
Tidwell, Helen Rebecca 4—Meridian
Tidwell, James Warren 1N—366 Malino, Long Beach, Calif.
Tims, Parick Castlebury 1N—516 S. Denton, Gainesville
Tingley, Lawrence Hill 3N—5702 Sherman, Houston 11
Tippett, Laura Janice 3—2230 10th, Port Arthur
Todd, Albert Charles, Jr. 1N—1183 S. 15th, Salt Lake City, U.
Tolbert, Robert Leon 1N—Rt. 3, Pauls Valley, Okla.
Tooley, Albert Richard 4V—S.U. Station, Georgetown
Towler, Daphna Pearl 3—901 Graham, Goose Creek
Tragesser, Patricia Jane 1—2430 Evalon, Beaumont
Trammell, Mary Jane 2—1734 Bolshover, Houston
Trask, John Buren—2331 Lapevrousest, New Orleans, La.
Tucker, Elbert Lloyd 3N—405 S. Winnetka, Dallas
Tucker, Mary Alice 2—North Heights, Nacogdoches
Tumlinson, Martha Ellen 4—Raymondville
Tuohey, Pakrick Aloysius N—120 N. Topping, Kansas City, Mc.
Turek, Robert Fox 2N—Pierce, Nebraska
Turner, Arvin William 1—24 B, Mustang, San Angelo
Turner, Bobby Eugene 1N—1111 W. Abram, Arlington
Turner, Jay Marshall 2N—2501 Wyoming, El Paso
Turner, Richard William 1N—1404 3rd, Durango, Colorado
Twigg, James Paul 2N—801 Comden, Cumberland, Md.
Tyson, Billie Ruth 3—Box 576, Rosebud

Ulrey, John Donald 4V—408 Aylford, Big Spring
Underhill, Bill 2N—506 Nolan, Big Spring
Underwood, James Ross, Jr. 3N—1134 Florida, Corpus Christi
Unger, Kenneth Verden 1N—513 W. 6th, Newton, Kansas

Van Dyke, Richard Eugene 1N—1127 W. 27th, Independence, Mo.

Vanosdall, Frederick Emmett 1N—1400 "P" St., Goring, Nebr.
Vaughn, Ella Frances 1—2316 Ave. "G," Bay City
Vernon, William Franklin 1—Merkel, Texas
Versaw, Raoul Dean 1N—1140 N. 41st, Lincoln, Nebr.
Vick, Mary Ann 1—3402 N. New Braunfels
Viertel, Arthur Lee 1—Rt. 1, Moran

Waddell, Ouida 2—Hempstead
Wadsack, Charles Edwin 1N—4844 Calvin, St. Louis, Mo.
Wagar, Catherine Evelyn 1—432 W. 33rd, Houston
Walker, Doris Vivian 2—Box 467, Georgetown
Walker, James William 2N—710 Dixie, Cookeville, Tenn.
Walker, Mari Hannah 2—Columbus
Walker, Martha Frances 1—Box 322, Lytle
Walker, Robert Earl 2N—6713 Brompton, Houston
Wallace, Linda Marie 3—200 N.W. 20th, Oklahoma City, Okla.
Wallingford, Florence V. 1—Box 184, Hempstead
Walton, William Armour 1N—1843 Oakley, Topeka, Kansas
Walton, William Embrey 2—3730 College, Ft. Worth
Waltrip, Burroughs A. 1N—1603 Scenic Dr., Austin
Ward, Donald James 1N—761 E. Big Bend, Webster Groves, Mo.
Ward, Joycelyn Claudia 3—San Saba
Ward, Paul Morris 1—402 W. French, Temple
Warfield, Lemuel Owings 2N—708 Winston, Baltimore, Md.
Warman, Ronald Roy 1N—2716 Glendale, Independence, Mo.
Warnock, Mary Flo 1—300 Rio, Fort Stockton
Warthen, Betty Patricia 4—2216 McFaddin, Beaumont
Waters, George McFerrin 2N—3305 E. Pratt, Baltimore, Md.
Watkins, Myron Kennedy 1N—8 S. Pine, Villa Grove, Ill.
Watson, Betty Jean 3—212 W. Center, Fredericksburg
Waugh, Martha Floriene 2—1207 Lexington, Taylor
Weaver, H. Binford 1—Rt. 1, Navasota
Weber, Irving Joseph 1N—Commodore Hotel, Omaha, Nebr.
Webster, Harry Lee 1N—663 Fairview, Webster Groves, Mo.
Weddle, Curtis Eugene 1N—813 N. River, Independence, Mo.
Weiler, Ralph Eugene 1N—Star Rt., Willo Springs, Mo.
Weiss, Benjamin Fred Louis 1—Box 86, Goldthwaite
Welborn, Jackie Wiley 1—502 S. Magnolia, Palestine
Wells, Don Lee 2N—2138 W. Main, Houston
Wells, James Andrew 1—Stamford
Wendt, Vivian Marie 1—Box 242, Logansport, La.
West, Fredrick T. 3N—Box 883, Mission
Westkaemper, Richard B. 2N—915 E. Elmira, San Antonio
Weston, John 2N—53rd & Blue Ridge, Route 3, Kansas City, Mo.
Wetzel, William Samuel 1N—1416 N.W. 23rd, Okla. City, Okla.
White, Allene Barr 4—1101 Pine, Georgetown
White, Alma Gwendolyn 1—Box 346, Logansport, La.
White, Edward Parick 2N—J. J. White, 261 Beauregard, Mobile, Alabama
Whitehead, Eunice 2—1504 Forest, Georgetown
Whitlock, Vernon Lee 1N—Sicily Island, La.
Whitmore, Raymond Lee 1N—Rt. 1, Denton, Kansas
Wiesek, Ola Mae 2—Lissie
Wiggins, Lea 3—Rt. 2, Box 68, Warren
Wilcox, Robert Patterson, Jr. 2—Box 387, Eagle Lake
Wilkerson, Haney Lamar 1—926 Ashland, Houston
Wilkinson, Clarence Lacy 1N—1409 Gilbert, Beaumont
Willhite, Warren Wayne 1N—2301 S. Central, Okla. City, Okla.
Williams, Barney Winfield 2N—28 Strauss, Indian Head, Md.
Williams, Ivan Bunger 2N—1629 Castle Ct., Houston 6
Williams, Lee Vaughn 2N—c/o Dr. Pepper Bottling Co., Lubbock
Williams, Martha Jane 2—Box 588, Alvin
Williams, Rhys Allan 1N—321 N. Missouri, Mexico, Mo.
Williamson, Albert Edward 2N—119 W. Seventh, Bonham
Willman, Etta Marie 4—Art
Wilson, Bettye Jean 2—Box 261, Richmond
Wilson, Carlos Dalton 4V—Campton, Calif.
Wilson, James Michael 1N—316 N. 8th St., Garland
Wilson, Laurence Wyatt 2N—Box 333, Rosenberg
Wilson, Marion Joyce 3—337 Rivercrest, Ft. Worth
Wilson, Samuel Davis 1V—Belton
Winslow, Edward Kenelm 1N—1405 S. Yale, Tulsa, Okla.
Wisdom, Warren Bacon 1N—Terrell
Wise, Mary Katherine 4—1107 3rd, Corpus Christi
Withers, Hattie Lee 1—1511 Green, Orange
Withers, W. C. 1N—1247 Thomas, Port Arthur
Wittlinger, Cebe Sue 1—221 Carson Ct., Houston 4
Wobber, Donald Roger 2N—329 San Benito, San Francisco, Calif.
Wolff, Robert Lee 1N—Box 197, Independence, Mo.
Wonderly, Harold Lynn 1N—717 Seneca, Bartlesville, Okla.
Wood, Gale 1—Box 56, Mason
Woodbeck, Carol Edwin 2N—Box 129, Jackson, Miss.
Woodburn, William Charles 2N—4932 Hillbrook, Washington D.C.
Woodmansee, Donald Ray 1N—Rt. 2, Cherokee, Okla.
Woodruff, Virginia 3—611 Andrew, Gatesville
Woods, Jack Laughery 3N—219 S. Mont Clair, Dallas
Wooldridge, Edmona Louise 2—Conroe
Woolls, Dorothy 4—Box 496, Hondo
Woolls, Grace 2—Box 496, Hondo
Worley, Earle Frederick 2N—218 N. 21st, Hopewell, Va.
Wright, Audrey Jean 1—723 E. Sumpter, Mexia
Wright, Isanthe 1—2213 Devonshire, Houston
Wright, Sara Malcolm P.G.—McCook Infirmary, Georgetown
Wyatt, Carolyn Marie 1—223 9th Ave., Texas City

York, Carolyn Ann 2—302 S. Denton St., Gainesville
Young, Albert Clifford 1—Edna
Young, Elbert Clifford, Jr. 1—Box 117, Edna
Young, Howard Ennis 4V—605 N. Ave. "E," Olney
Young, Robert Allen 1N—1426 Wyoming, Cody, Wyoming
Young, Ruth 1—Box 256, Georgetown
Young, Shirley Ross 1—420 W. Bell, Houston

Zachary, Donald Ray 1N—1001 N.W. 8th, Okla. City, Okla.
Zahn, Gordon Wilson 2N—4718 Reiger, Dallas
Zajchowski, Joseph Stanley 2N—81 Livingston, Pittsfield, Mass.
Zerr, Doris Mae 1—Box 93, Hondo
Zinkgraf, Howell Lee 1N—204 Brace, Houston.

1979.603 nn